

*coming full circle*

for giving  
for good  
forever



**JOHNSON COUNTY COMMUNITY FOUNDATION**

*Annual Report 2007*

# A word from the President/CEO and Board Chair



Dear Friends,

In this year's annual report, *Coming Full Circle*, we find ourselves looking at our history, at our work in 2007, and to the future of our foundation and our communities. We know that the Johnson County Community Foundation, its leaders, and its

many donors have already built an important legacy, but we also understand that our communities continue to grow and change and that continued meaningful philanthropy is key to continue to make our communities all they can be.

A goal of the community foundation is to serve those who want to explore the power of giving and can understand how endowments, long term investments, can help build and sustain vibrant communities. Endowments renew through prudent investing and new gifts while always preserving the principal. Endowments embody the desire of community members now to guarantee future generations the same quality of life or better. This is the product and the mechanics of what the community foundation uses to accomplish its goals.

But, the community foundation's main goal here in our community is to help carry out the charitable wishes, legacies and goals of our giving citizens.

In this report, you will find list after list recognizing our generous and community minded donors to our 190 funds that last year alone awarded \$867,860 in grants and scholarships to 245 organizations and college bound students.

Certainly, all the funds you read about have been established to do good. The funds support scholarships, churches, food pantries, youth and senior services, preservation, the arts and the overall health and wellbeing of our people and places.

But, these funds too have been established to keep the memory of loved ones alive forever, to honor others, to give back, to pass on family values, to directly support an organization's future, to get a tax break, and in some cases just because the donor understands how meaningful and fun it is to give and have a say in where charitable dollars go.

We have even had some funds established because entire communities have come together to accomplish a common community goal. The Arms of Life Fund is a perfect example of how a community can come together and partner with the community foundation. Through this process, members of the Center Grove area were successful in purchasing railroad safety equipment to make it safer for all of us and even our children to live, work and attend school in Center Grove.

## 2007 Statistical Highlights

- 1653 individual, corporate, nonprofit and private foundation donors
- 190 funds
- 15 new funds
- \$13,812,767 total assets as of December 31, 2007
- 6.3% overall investment return
- 101 grants in the amount of \$547,458 to nonprofit organizations, an average of \$5630 per grant
- 144 scholarships awarded in the amount of \$299,190, an average of \$2077 per award
- 19 board members

This is what the community foundation is here to do. We take the utmost care in investing our nearly \$14 million in assets with an average return of 6.3%. We adhere to industry standards and diligently ensure that grants made to organizations to carry out the work donors want are effective in serving our community. But most of all, we work with donors to help them build and accomplish their charitable goals for now and for future generations as we again and again come full circle.

In 2007, we also said goodbye to longtime president and CEO, Sandy Daniels. We honored her commitment, dedication and tireless work to build this legacy for Johnson County.

We also had the privilege of welcoming new leadership to our staff and board and will take great care in continuing both the legacy of the community foundation and the legacies of our donors.

We sincerely thank each of you for entrusting us with your charitable wishes and your efforts to provide meaningful community impact.

Sincerely,

Sonya Hallett  
President & CEO

Craig Wells  
Board Chair

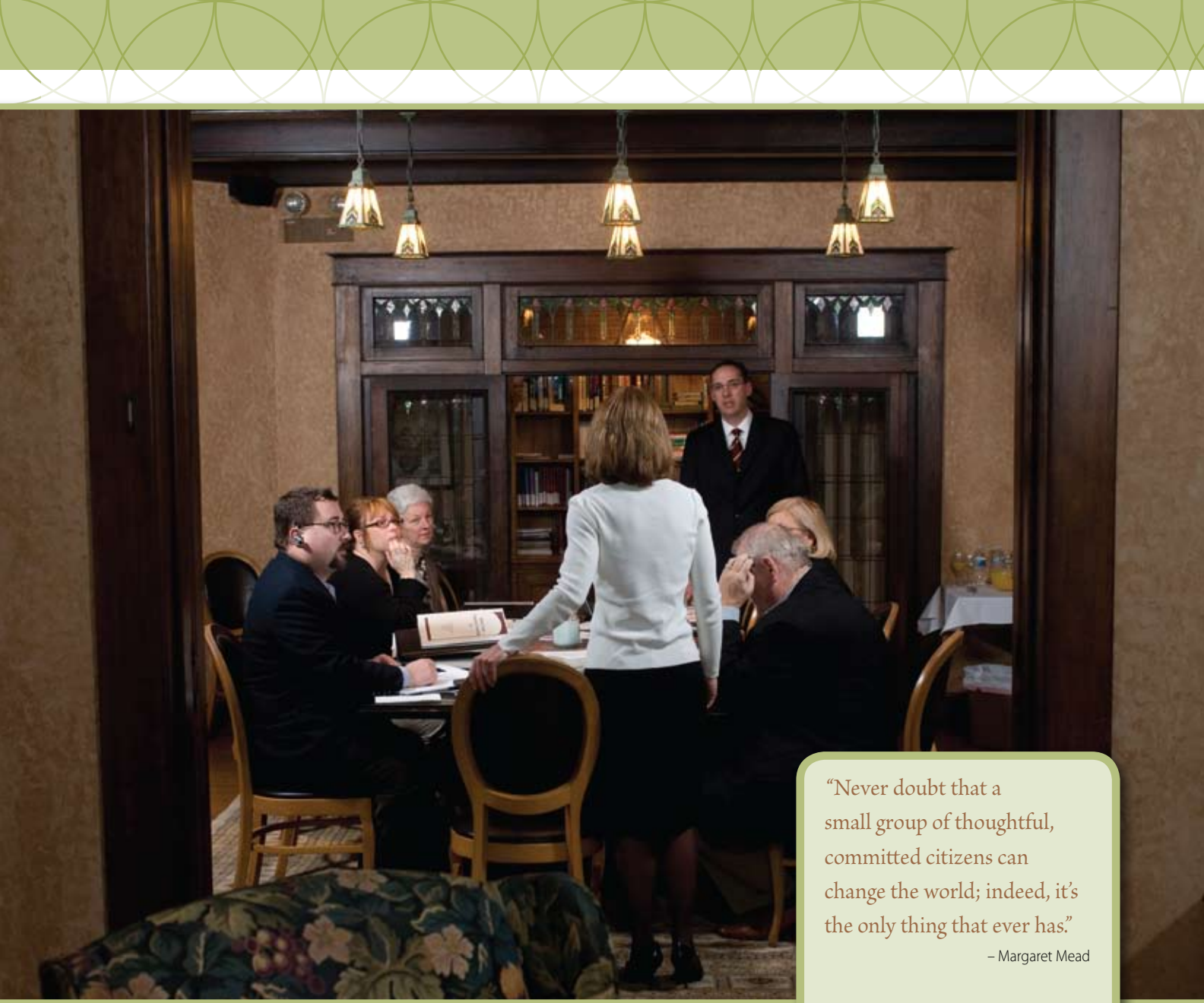

“Never doubt that a small group of thoughtful, committed citizens can change the world; indeed, it’s the only thing that ever has.”

– Margaret Mead

The Board of Directors develops and maintains the Foundation’s mission, engages in strategic planning, hires executive staff, carries fiduciary responsibility for all funds, sets policy and makes grant decisions.

The Board acts independently of government or any other public or private entity. Each member is elected to serve a three-year term without compensation.

# Table of Contents

Letter from President/CEO & Board Chair; Table of Contents	inside cover - 1
Board of Directors & Staff Photos; Committees	2-3
Starlight Express Gala; Friends of JCCF	4-5
Community Development; JCCF Funds & 2007 Donors to the Funds	6-7
JCCF Funds & 2007 Donors to the Funds, continued; Giving Options	8-13
JCCF Scholarship Recipients	14-15
Coming Full Circle – Sandy Daniels Retirement	16-17
Arms of Life Donors; Grants; How to Apply	18-21
Financial & Investment Profile	22-23
Annual Meeting 2007; Program updates	24
The Legacy Society; Tribute & Memorial Gifts	25

# JCCF Board of Directors, Executive Committee, Staff & Committees

## Our Leadership



**Back row, from left:** Brian V. Biehn, Finance Committee Chair; Pat Van Valer, Past Chair; Craig Wells, Chair; Susan Haines, Treasurer. **Front row, from left:** Sonya Hallett, President and CEO, Janette Koon, Secretary; Anne Young, Vice Chair/Program Committee Chair. **Not pictured:** Richard Wertz, Development Committee Chair.



**From Left:** Kim Kasting, Director of Grants and Scholarships; Sonya Hallett, President/CEO; Nancy Wright, Office Systems Administrator.

**Credits:** Staff and board photography by **Phil Smith**. Photography, design and layout by **Maleta Schmidt**, DESIGNations. Stories by **Sonya Hallett** and **Sherri Coner Eastburn**. Additional photography by **Amanda Fales**. Cover photo of office by **Joe Class**. Editing/proofing by **JCCF Staff and Board**.

Photographs were taken at the historic offices of the Johnson County Community Foundation. The historic Todd-Aikens family home was built in 1903. JCCF purchased the home in 2001 for our offices and for the community. We invite you to visit and discover the beauty and tradition.



1 Back row, from left: Pat Van Valer, Jill Jansen, Dean J. Abplanalp. Front row: BJ Deppe (advisory), Richard Wertz.

2 Left to right: Brian V. Biehn, Mitzi Martin, and Larry Koenes.



Individuals: top row, left to right: Derrick Christy and Christy McIntyre Craig. Bottom row: Dolores McGovern-Dunn, Jerry Engle and Michael Jarvis.

### Grants Committee

Walt Aldoriso  
Eva Aldrich  
Dolores McGovern-Dunn  
Rev. Richard Martin  
Barb Miller  
Anne Young  
Christy McIntyre Craig\*

\* committee chair

### Investment Committee

Larry Koenes  
John Chiarotti  
Dean Abplanalp\*  
Richard Wertz  
Mike St. Pierre  
Lyman Snyder  
Carol Tanner  
Craig Wells  
Brian Biehn

### Scholarship Committee

Walt Aldoriso  
Barb Pierce  
Anne Young\*  
Doug Grant  
Daniel Murphy  
Mitzi Martin  
Steve Shaul  
Amy Kelsay  
Steve Brown



### Board Members Past & Present

Abplanalp, Dean  
Aldoriso, Walt  
Armbruster, Marty  
Armor, Tom  
Beall, Dwight  
Bever, Julie  
Biehn, Brian  
Black, Steve  
Brenton, Dr. Robert  
Brutus, Dick  
Callon, Marian  
Callon, Ruth

Chase, Rick  
Christy, Derrick  
Daniels, Sandy  
Dickerson, Clara  
Edds, David  
Eggers, Jeff  
Engle, Jerry  
Freese, Ruth  
Garvey, Dr. Pat  
Grant, John  
Grimmer, Barbara  
Haines, Susan  
Halik, Jim  
Hallett, Sonya  
Henry, Harriet  
Herron, Howard "Bud"  
Heuchan, Bob  
Hicks, Pam  
Hoffman, Gail

Hoover, Kevin  
Hotopp, Mary  
Huddleston, Sandi  
McKee, Patsy  
Jacobs, Lewis "Jake"  
Jansen, Jill  
Jarvis, Mike  
Jarvis, Sandy  
Kaspar, Bob  
Keller, Jeanna  
Killion, Diane  
King, Rod  
Knight, Linda  
Koenes, Larry  
Koon, Janette  
Koon, Walt  
Malinka, Bob  
Manak, Jim  
Martin, Mitzi

Mayes, Ron  
McConnell, RJ  
McDuffey, Janet  
McGovern-Dunn, Dolores  
McIntyre Craig, Christy  
Miller, Barb  
Miller, Lowell  
Murphy, Dr. Ted  
Oxley, Jim  
Petro, Faye  
Pickett, Al  
Prather, Kerry  
Province II, Dr. William  
Rhoades, Jim  
Richards, Gail  
Richardson, Dr. Mildred  
Rund, Donna  
Sager, Dr. Rex  
Sargent, Gerald

Schafstall, Janet  
Schafstall, Robert H.  
Schletzer, Kurt  
Snyder, Lyman  
Stone, Jennifer  
St. Pierre, Mike  
Taulman, Larry  
Thompson, Dr. Terry  
Umbarger, Rowana  
Van Valer, Ginger  
Van Valer, Pat  
Vertrees, Steve  
Voris, Nancy  
Wells, Craig  
Wertz, Richard  
Williams, Jon  
Wirey, Mike  
Young, Anne

# Johnson County Community Foundation

## Starlight Express

"Once again, the people of Johnson County did a great thing for the foundation while having great fun doing it. We appreciate all of our sponsors, volunteers and guests who make it happen year after year," said Pat Van Valer, JCCF board president.

Silent and live auctions along with event sponsors help the foundation raise needed funding to carry out its mission of helping community members invest in the wellbeing of Johnson County. Hundreds of auction items included autographed Colts memorabilia, jewelry, coveted tickets to events, and trips to Hollywood, Colorado and New York.

Two hundred guests and volunteers helped raise more than \$45,000 after expenses for the evening were deducted. Let's do it again this year!

**Save the date** for the 14th Annual Starlight Express Gala – European Holiday – **November 8, 2008.**



1 Sandy & Mike Jarvis, Honorary Chairs of the Gala with Jackie Miller

2 Mark Richards, Jennifer McCarty and Gail Richards

3 Pat Van Valer, board chair, displaying an elegant piece of jewelry.

4 Anne and Steve Young

5 Rafael Sanchez, (WRTV - Channel 6) our special guest emcee, and auctioneer Jack Christy displaying one of the items in the live auction.

# 2007 JCCF FRIENDS

## Donors to the Operating Fund

4 Seasons Garden Center  
 Dean Abplanalp  
 Mike & Donna Alexander  
 Amos Hill Associates, Inc.  
 Tom & Mary Kay Anthony  
 Archer's Meat  
 Archiver's Scrapbooking  
 Tom & Sue Armor  
 Mike & Jennifer Auger  
 Sonya Hallett  
 Tierney Barnett  
 Lucy Bartley  
 Baskets by Suzanne  
 Steve & Debbie Bechman  
 Tricia Bechman  
 Debbie Beckner  
 Ron & Cindy Bell  
 Benjamin's Coffeeshouse &  
 Bakeshop, Inc.  
 Bertolini's  
 Best Buy  
 Best Chocolate in Town  
 Brian Bieh  
 Bluff Creek Golf Club  
 Cindy Boll  
 Bonfish Grill  
 Jim & Susan Boots  
 Bonnie Allio's Hair & Nail Salon  
 Bose McKinney & Evans  
 Bradley Chevrolet  
 Luke Buck  
 Jessica Burnside  
 Katie Burton  
 Woody Burton  
 Bill Butler  
 Martha Carpenter  
 John Chiarotti  
 Jennifer Clark  
 Café au Clay  
 Brent & Meagan Corey  
 Canary Creek Theaters  
 Capin Crouse, LLP  
 Mindy Carter  
 Channel 8  
 Chip Charles  
 Cheeseburger in Paradise  
 Children's Museum  
 Cincinnati Reds  
 Cincinnati Zoo & Botanical Garden  
 Clark's Appliances  
 Clearview Christmas Tree Farm  
 Dave & Susan Coffey  
 Coffman Florist  
 Katie Collins  
 Christina Cosner  
 Carey & Christy McIntyre Craig  
 Diane Cummins  
 Daily Journal/SOUTH Magazine  
 Jeff & Melissa Daniels  
 Jon & Sandy Daniels  
 Phil & Lauren Daniels  
 Kelly & Chuck Datillo  
 B.J. Deppe  
 Gary & Nancy Dorman  
 Dennis Drake  
 Duke Energy Foundation  
 Gordon & Dolores McGovern-Dunn  
 Virginia Eddy  
 Embarq  
 Entrée Vous  
 Eric Feathers

Financial Plans & Strategies  
 Flower Market  
 Franklin College  
 Franklin College Continuing  
 Education  
 Franklin Heritage/Artcraft Theater  
 Franklin Insurance Agency  
 Franklin Plastics  
 Frechette Eye Center  
 Don & Marcelyn Foley  
 Phil & Rhonda Foley  
 G. Thrapp Jewelers  
 Gerdt Furniture  
 Jenni Gill  
 Girls Gone Generous  
 Karl & Evie Glander  
 Greensketch Concepts  
 Greenwood Fire Department  
 Dr. Gregory B. Raymond Family &  
 Cosmetic Dentistry  
 Don & Eva Goeb  
 Laurel Goeringer  
 Rich & Karen Gotshall  
 Jim & Susan Haines  
 Hal's Fabulous Vegas Bar & Grille  
 Jess Hall  
 Carolyn & Carl Hansen  
 Lindsey Hardy  
 Heartland Community Bank  
 Heartland Truly Moving Pictures  
 Mayor Charles Henderson  
 Rob & Brandi Henderson  
 Bud & Ann Herron  
 Bob & Paula Heuchan  
 Hickory Stick Golf Club  
 Pam Hicks  
 Julie Higgins  
 Matt & Emily Hill  
 Hollywood Hair  
 Hoosier Jewelry  
 Richard Hoskinson  
 Humane Society of Johnson County  
 Imagination Station  
 Indian Springs Golf Course  
 Indianapolis Indians  
 Indianapolis Zoo  
 IRT  
 Mike & Sandy Jarvis  
 Troy & Cindy Jarvis  
 Justin Jett  
 Jillian's  
 J.L. Johnson Fine Jewelers  
 JP Parker Flowers  
 Dave & Dee Johnson  
 Paul & Diane Johnson  
 Johnson County Fair Board  
 Johnson County Museum &  
 Historical Society  
 Johnson County REMC  
 Kim Kasting  
 Kyle Kasting  
 Jason & Shelly Keeling  
 Jim Kemp  
 Christie Killinger  
 Kira's Cottage  
 John & Pat Kneebone  
 Jason & Stephanie Kneeland  
 Jason & Nicole Knight  
 John & Linda Knight  
 Larry & Shari Koenes  
 Walt & Janette Koon

Krispy Kreme  
 Joe & Marilyn Lain  
 Mike & Brigit Lenahan  
 Lindsey Letner  
 Lincoln Bank  
 Shannon Long  
 Mallow Run Winery  
 Richard & Macie Martin  
 Mandy Martin  
 Mitzi Martin  
 Jack & Brenda Jones Matthews  
 McCarty Mulch, Inc.  
 Josh & Jennifer McCarty  
 McGee and Company Jewelers  
 McNamara Florist  
 Jackie McNeelan  
 Bart Meyer  
 Phyllis Meyer  
 John & Barb Miller  
 Jackie Miller  
 Sean & Carol Miller  
 Suzanne Miller  
 Josh Minton  
 KaAnne Morris  
 David & Raeann Moore  
 Jenny Mowrey  
 Mutual Savings Bank  
 National Wine & Spirits  
 Newport Aquarium  
 Krissi Nixon  
 Nancy Noel  
 John & Linda Norton  
 Not Just Popcorn  
 Oak Tree Golf Course/Plainfield  
 Matt O'Connor  
 Otte Golf & Family Fun Centers  
 Palomino's  
 Panera Bread  
 Mayor Fred & Michelle Paris  
 Robert & Chris Paternogn  
 David Payne  
 Randy & Christina Pedigo  
 PeyBack Foundation  
 Martha Clark Pfifer  
 Jenny Ransone  
 Sara Rather  
 Dr. Greg & Karen Raymond  
 Glen & Julie Rice  
 Gail & Mark Richards  
 Dave & Amanda Richardson  
 Randall Ritchie  
 Paul & Kelly Ross  
 Steve & Karen Runnebohm  
 Rafael Sanchez/WRTV6  
 Jerry Sargent  
 Chelsea Schneider  
 Frank & Marsha Schumacher  
 Bill & Becky Sellers  
 Shannon Long Photography  
 Silk Scapes  
 Steve & Alma Shaul  
 Erin Smith  
 Phil Smith  
 Lyman & Corbalou Snyder  
 Kim Soncrant  
 John & Debbie Spista  
 Julie Stephenson  
 Steve Alford Basketball Camp  
 Susan Stevens  
 Stone Creek Restaurant  
 Amy Stovall

### Gala Platinum Sponsors (\$5000)

- ★ Jarvis Enterprises, Jarvis Realty Group & Starlight Theatres

### Gala Gold Sponsors (\$2500)

- ★ Dean J. Abplanalp
- ★ Thomas and Sue Armor
- ★ Caterpillar Remanufacturing, Inc.
- ★ The Daily Journal/SOUTH Magazine
- ★ Fifth Third Bank
- ★ Franklin College
- ★ Heartland Community Bank
- ★ HomeFederal Bank
- ★ Lincoln Bank
- ★ Raymond James & Associates

### Gala Silver Sponsors (\$1250)

- ★ Baker & Daniels, LLP
- ★ Cummins Foundation
- ★ Fund Evaluation Group
- ★ Irwin Union Bank
- ★ JP Morgan
- ★ Shannon Long Photography
- ★ MainSource Bank
- ★ Mutual Savings Bank
- ★ Old National Bank
- ★ Sherman & Armbruster, LLP
- ★ The Skillman Corporation
- ★ Wertz Timber & Veneer, LLC

Mike & Adoness Sturm  
 Joe & Tina Surface  
 Scarlett Syse  
 Rebecca Tallman  
 Tameka Woods Golf Course  
 Greg Taylor  
 The Diamond Office  
 Timbergate Golf Course  
 TJV Balloons Inc  
 Roger Tomey  
 Townhouse Gifts  
 John & Stephanie Travis  
 Urban Euphoria  
 Valle Vista Golf & Conference Center  
 Vectren Foundation  
 Constance Richardson Van Valer  
 Joe Van Valer  
 Kim Van Valer  
 Pat Van Valer  
 Garnet Vaughan  
 Travis & Nikki Walker  
 Walnut Ridge Golf Course  
 Joe & Julie Waltermann  
 Wasatch Lake  
 Bill & Kathy Diseroad Watts  
 Mary Margaret Webb  
 Craig & Julie Wells  
 Richard & Becky Wertz  
 White River Trader  
 Scott & Lee Ann Wilbur  
 Joe & Mandy Williams  
 Winding River Golf Course  
 Windsor Group  
 Yellow Rose Carriages  
 Steve & Anne Young

## Community development

# A family circle

JCCF board and staff understand that “taking care of our own” is an endearing characteristic of our county. We know philanthropists quickly seek ways to reach out to neighbors in need.

As a public charity with 501(c)3 status, the foundation offers funding development for local nonprofit programs. Donors who wish to support specific funds or develop funds of their own may commit to this lasting community work through involvement with JCCF.

Numerous examples of how the foundation works in the community keep this well-respected organization growing stronger.

In February, 2007, two young brothers, Jake and Travis Findley, were killed in a train accident at a Johnson County railroad crossing. Grieving community members took action to add flashing

lights and cross arms at three Johnson County railroad crossings. Concerned citizens launched a fundraising effort called the Arms of Life Fund, said Heidi Sighting, executive director for Center Grove schools corporation's education foundation.



JCCF staff provided information about the legalities of fundraising and offered safe, convenient avenues for donors to contribute. “We were able to expand the role we both played,” Sighting said of her responsibility, raising money through the school corporation and the role of JCCF, as a designation for corporate and community donors. “To maximize the opportunity for individuals and corporations to give, it was tremendously important for us to have that partnership and camaraderie with the foundation,” Sighting said.

Working with all involved agencies, \$625,000 was raised toward this effort, Sighting said.

Likewise, Suzanne Findley, former superintendent of Parks in Franklin and Don Cummings, an avid bicyclist in Greenwood, turned to the foundation with community trail development on

## JOHNSON COUNTY COMMUNITY FOUNDATION FUNDS & 2007 Donors to the Funds

*To follow is a list of our established funds – endowed, nonpermanent, and special projects – established by community members and businesses. Each gift enhances our community and ensures continued improvement in Johnson County for years to come.*

### UNRESTRICTED FUNDS

**The Unrestricted Community Impact Fund** – Established and grown by pooled gifts from Johnson County community members and others to support community needs and opportunities in the areas of education, health and human services, arts and culture, and community development

Anonymous  
Marla Clark  
Elliott Company of Indianapolis, Inc.

Jay R. and Emily Goad  
Michael L. Gonterman  
Thomas E. Mitchell  
Carol M. Davis

**Anonymous Fund** – Established by a donor who wishes to remain anonymous

**The Jim and Mary Barnaby Family Fund** – Established by Jim and Mary Barnaby

**The Jeff and Sharon Beck Praise Acres Fund** – Established by Jeff and Sharon Beck

**The Charles F. and Martha Deppe Fund** – Established by B.J. Deppe in memory of his parents

**The Directors' Fund** – Established by the JCCF Board of Directors as a means for past, current and future board members to support the unrestricted grantmaking program of the community foundation

John and Susan Grant

**The Dunn Fund** – Established to provide operating support to JCCF

Lyman A. and Corbalou Snyder

**Bishop Edwin and Marion Garrison Fund** – Established by Marion Garrison in memory of her husband

**The Max Carter and Iris Lucille Hardin Fund** – Established by Rebecca Tallman in memory of her parents

**The Kay and Bob Heiskell Family Fund** – Established by Tim and Patty Kegley

**The Orris and Patsy Hughes Fund** – Established by Orris and Patsy Hughes

**The Mike and Sandy Jarvis Family Fund** – Established by Mike and Sandy Jarvis

**The Reis-Nichols Fund** – Established by Reis-Nichols

**The Dr. Don Scroggins Memorial Fund** – Established by Doris Scroggins and supported by community colleagues, friends and family in Dr. Scroggins' memory

**The Shaul Family Fund** – Established by Steve Shaul



their minds. "There are a lot of people who use the trails a lot and love them. And want to see them go on," Findley said.

Like most great ideas, however, money was the issue, Findley said. Hundreds of thousands of dollars were needed, not only to make a trail system a reality but to also maintain it. Knowing that many residents are leery of donating money to large agencies, Findley contacted the foundation. The foundation's close community contact would only enhance fundraising efforts, she said. "People involved with the foundation are people who really care about the community," Findley said.

Volunteers for the development of the Greater Greenwood Trails fund quickly discovered that to raise necessary funds, 501(c)3 status was necessary, Cummings said. "We partnered with the foundation for trail donations," Cummings said.

To date, the Franklin trail system is enjoyed by hundreds of residents. According to Cummings, JCCF has been instrumental in helping the Greater Greenwood Trails fundraise \$14,000.



But the Johnson County Community Foundation isn't only an avenue for projects raising hundreds of thousands of dollars. Sometimes a few thousand dollars makes all the difference, said Nancy Voris of Nineveh.

When she and other Nineveh residents explored various ways to bring people together in their small burg south of Franklin, they too turned to JCCF. With a grant provided two years ago by the foundation,

the town of Nineveh planned various community events. Accessing the grant of \$5,000 served as seed money and paved the way for more fundraising efforts and community events, Voris said.

"The enthusiasm and leadership of the committee members

is really driving the endowment fund," Voris said. "We've had a great time working together and building community spirit."

**1** At the Johnson County railroad crossing where Jake and Travis Findley, were killed in a train accident, a sign was placed in memory of the Findleys and directs readers to the Arms of Life fund at JCCF. Stuffed animals, wearing Arms of Life t-shirts, like the one on the signpost, were sold to raise money for the fund.

**2** Community members line the streets of Nineveh, anticipating the parade that was part of the Nineveh Community festival, supported by a foundation grant.

**The Daniel C. and Eddie Lea Smajo Fund** – Established via bequest to support a wide range of community needs

**The Beverly and Pat Van Valer Fund** – This fund is in memory of Dr. Harold Richardson

#### FIELD OF INTEREST FUNDS

**The Aunt Ginny Fund** – Established by Lyman and Corbalou Snyder and friends of Virginia Mullinix as a surprise for her 85th birthday and for financial assistance to children at Webb Elementary and Indian Creek Intermediate schools

Milton and Marilyn Gilbert  
B.J. and Virginia Lippert  
Linda Teeter

**The Blankenship Family Fund** – Established by Mayor Norman and Linda Blankenship to fund Franklin's

patriotic displays and activities

Brian Blankenship  
Linda Blankenship  
Jeff and Susan Caudill  
Thomas W. and Debra Pahl

**The Willard Bridgewater Children's Fund** – Established through the will of Willard Bridgewater, to provide support to organizations and programs that serve children and their families who do not have the financial ability to meet their educational, physical, social and/or developmental needs

**The Kate Comiskey Memorial Fund** – Established by Steve and Nancy Comiskey, this fund will provide financial assistance to students in the Nineveh-Hensley-Jackson School System for educational, health, or personal needs

Michael and Rosemarie Stiffler

**Community Alliance to Promote Education (CAPE) Fund** – This fund was established with a gift from Lilly Endowment and shall support the CAPE program in Johnson County, a program that systematically targets and improves early childhood literacy in partnership with Franklin College

**The Embarq Educational Excellence Fund** – Established by Sprint, Inc. to provide grants to projects that advance educational excellence

**The Emergency Fund** – Established by the JCCF board to support organizations in crisis

**The Good Cheer of Johnson County Fund** – This fund perpetuates support for the county's needy

**The Alexander Hamilton Chapter NSDAR Historical Preservation Fund** –

Established by the chapter to support education programs and projects that pay homage to veterans

**The Alexander Hamilton NSDAR Good Citizens and American History Essay Award Fund** – Established by an anonymous donor to support the Daughters of the American Revolution-Alexander Hamilton Chapter's annual youth essay contest

**The Marvin Dale Hamilton Endowment Fund** – Established by Michael Leland Hensch in memory of Marvin Hamilton, this fund provides scholarship support to deserving graduating male seniors of Indian Creek High School

M. Leland Hensch

**The Holiday Lighting Fund** – Established by the Franklin Chamber of Commerce to support the annual

*continued...*

# JOHNSON COUNTY COMMUNITY FOUNDATION FUNDS & 2007 Donors to the Funds continued...

holiday display in downtown Franklin  
Duke Energy Midwest Charitable  
Giving  
Betsy Schmidt

**The Higher Education Initiative Fund** –  
Established by the JCCF board to help  
students and parents manage the fi-  
nancial aid process

**Johnson County Club of 100 Fund** –  
Established by community members  
to provide immediate financial as-  
sistance to families of police or fire  
fighters that lost their lives in the line  
of service  
Johnson County Sheriff's Office

**The Lawrence Family Fund** – Estab-  
lished by Albert Lawrence to provide  
support to agencies and programs to  
provide education, referral, services  
and/or advocacy for the treatment of  
those with mental illness. It will be  
advised by a committee of mental health  
service providers or consumers

Acton Cemetery Assoc., Inc.  
Anonymous  
Leonard W. and Gaynal Behling  
Bradley S. Wethington Insurance  
Agency, Inc.  
Donald L. and Phyllis Brown  
DO-SI Square  
Fireball Square Dance Club  
Franklin Township Farm Bureau  
William E. and RuAnn Glasson  
Richard E. and Lois Hoff  
Joan Hughes  
Ruth Hughes  
Steven L. Knoop  
Robert A. and Patsy Lang  
Bonnie Lawrence  
Nell M. Lines  
Malcolm E. Lowes  
David G. and Janet Marks  
Neil B. and Linda McConnell  
Bruce A. and Suzanne McKay  
Jeffrey and Julie Meyer  
Moms in Faith Bible Study/AUMC  
Charles and Gloria Monroe  
James H. and Ginger Murrell  
Jack D. and Dorothy Peek  
Plainfield Quakertown Shakers  
Square Dance Club  
Clarence E. and Mary Ann Puckett  
Ronald M. and Nancy Schoen  
James A. and Charlotte Smith  
Sylvester "Lee" and Lucille Snedaker  
John and Jo Ann Sparling  
Shirley Swarm  
Barbara A. Thompson  
Charles R. and Connie Walters  
J. Richard and Phoebe Williams  
Mark D. and Rae Ann Woodrow

**The Herschel and Mary Mason Chil-  
dren's Fund** – Established by Mary Ma-

son to support children's educational,  
physical, or developmental needs

**The Boyd Musgrave Memorial Fund** –  
Established by his family for annual  
awards to honor Johnson County 4-H  
Clover Members who show swine at the fair

**The Nineveh Community Fund** –  
Established by the Nineveh Commu-  
nity Group to support programs and  
projects to increase the quality of life  
and meet the needs of Nineveh area  
residents.

Alex's Pizza & Gameroom, Inc.  
Anonymous  
Jeannie Bieber  
William G. and Cheryl Boyle  
David E. and Kimberly Carmony  
John J. and Connie Carwile  
E. Neil and Esther Cooper  
Coy's Commercial Metal Roofing  
& Siding  
Fred T. Creekmore  
Jon and Sandy Daniels  
Donald E. and Kay DeHart  
Double K Landscaping  
Donald G. and Darlene Dugan  
Michael G. Duncan  
David W. Earlywine  
Robert L. and Sue Faris  
Norval H. and Elaine Fischvogt  
Max R. and Lois Fitzpatrick  
Timothy R. and Mary Kate Fortner  
Richard G. and Janelle Gaither  
Generation Art & Frame, Inc.  
Joretta A. Grass  
George P. and Marilyn Gray  
Carol K. Harold  
Kenneth and Laura Hash  
Amara K. Houck  
Frank Hutcheon and Sheila  
Hutcheon Barr  
Jack Hamblen Construction  
Thomas H. and Carolyn Jackson  
Jay Ravi Randal LLC dba Subway  
Johnson County Museum  
L. David and Dee Johnson  
K. Willett Home & Industrial Inc.  
Justine Eb Kinnick  
Dorothy Knapp  
Ivan D. Lancaster  
Bruce and Linda Lucas  
Luke Buck Studio  
Marshall Mechanical  
Ottis E. and Rebecca Martin  
Patsy McKee  
Ronald G. and T.P. McManus  
Jimmy L. and Martha Miller  
Thomas D. and Martha Mitchell  
Nineveh Chapter Order of Eastern  
Star No. 466  
Nineveh Masonic Lodge No. 317  
Nineveh Mini Mart  
Nineveh Post Office  
Taffy A. Pfaehler

Dolores Pieper  
Vicki J. Roth  
Stephen W. and Amanda Saba  
Ronald H. and Rosalind Scott  
Sweetwater Realty  
Ronald C. and Doris Thompson  
Greg and Nancy Voris  
William L. and T. Katherine Walls II  
Robert and Bonnie Wilson  
Robert P. and Anita Wright

**NFP Matching Fund** – Established by  
JCCF board to grant matching dollars  
to encourage the establishment of  
agency funds

**The John and Mary Pelton Fund**–  
Established by the Peltons to support  
the design and development of a na-  
ture, wetland preservation area in Her-  
on Park and other preservation efforts

**The Public Schools' Orchestra Fund**–  
Established by Harold and Mildred  
Richardson to support orchestral edu-  
cation  
Dr. Elizabeth Richardson Ruben

**The St. Pierre Family Youth Leader-  
ship Fund** – Established in tribute  
to Wilson St. Pierre Funeral Service's  
100th anniversary by Michael, Steven  
and Paul St. Pierre to support lead-  
ership training and philanthropy to  
youth through youth service organi-  
zations

**The Sylvan Tackitt Fund** – Established  
by Mr. Tackitt to honor his parents and  
grandparents, Mitchell W. and Blanche  
Steward Tackitt and Silas Wright and  
Martha Annetta Taylor Tackitt, and to  
support the renovation of Banta Com-  
munity Hall

**The Ginger Van Valer Fund** – Estab-  
lished to honor Ginger's many years  
of community service and support  
Greenwood beautification  
Pat Van Valer

**The Brent Williams Memorial Fund**–  
Established in memory and celebration  
of Brent Williams' life by his parents,  
Steve and Sherry Williams, to support  
youth with learning disabilities

**The Elmon and Lucile G. Williams  
Fund** – Established in memory of El-  
mon Williams to promote responsible  
citizenship and education of legal and  
ethical behavior

**The Washington Jefferson Williams  
Fund** – Dedicated to the principles of  
freedom, citizenship and public safety  
with emphasis on serving at-risk youth

## DESIGNATED FUNDS

**The Dean Abplanalp Fund** – Estab-  
lished by Dean Abplanalp to provide  
operating support to the Johnson  
County Community Foundation  
Eric and Jan Fredbeck

**The Elisabeth Adams Fund** – Established  
by the JCCF board in appreciation of  
an intern from Franklin College and to  
provide stipends to future interns

**The Arms of Life Fund** – Established  
by JCCF to encourage community  
wide support for the purchase and  
installation of railroad crossing signals  
for unmarked crossings

*Please see pages 18-19 for a complete  
listing of all donors to the Arms of Life  
Fund. Also see the listing on our web  
site at [www.jccf.org](http://www.jccf.org).*

**The Artcraft Theatre Fund** – Estab-  
lished by Walter and Janette Koon to  
support renovation efforts of the his-  
toric theatre by Franklin Heritage, Inc.  
by providing no interest loans; upon  
repayment, the funds are endowed to  
meet maintenance needs of the the-  
atre in perpetuity

**The Artcraft Theatre Restoration  
Fund** – Established by Rob Shilts to  
promote support for the restoration  
of the historic Artcraft Theatre.

**The Jim Boggs Memorial Fund** – Estab-  
lished by JCCF Board on its 10th  
anniversary to memorialize JCCF  
founder James A. Boggs and to sup-  
port Center Grove Band Boosters

**The Elba L. and Gene Portteus Brani-  
gin Fund** – Established by the Brani-  
gin Foundation to provide operating  
support to the Johnson County Com-  
munity Foundation  
Branigin Foundation, Inc.

**The Wilma I. and Melvin S. Bush  
Fund** – Established by the Bushes'  
daughters, Kathie Weddle and Karen  
Runnebohm, in honor of their parents  
and to support the preschool program  
of Fletcher Place Community Center

**The Marian Callon Fund** – Established  
by Marian Callon, this fund provides  
general operating support for the Tra-  
falgar United Methodist Church

**The Capacity Building Fund** – estab-  
lished by the Board and funded by Lilly  
Endowment's GIFT IV Challenge Grant,  
this fund supports a five-year plan to  
build the technological staffing and  
service structure of the foundation

**The Center Grove Trails Fund** – Established by Anita Knowles to fund the planning, building and maintenance of trails and greenways in White River Township

Anonymous  
Douglass Marketing  
Laura E. Hilden  
William J. and Anita Knowles  
Lincoln Charitable Foundation  
Kenneth N. and Janet Ritter  
White River Township Trails Committee

**The Central Indiana Land Trust, Inc. Fund** – Established with a gift from CILTI trustee, Ted Harris, to preserve natural spaces in the region

Theodore J. Harris Jr.  
Helen L. Holdeman

**The Central Nine Career Center Fund** – Established by Central Nine to encourage community support of its programs

Gina L. Neher

**The Circle City Ringers Bell Fund** – Established by an anonymous donor to provide support to the Circle City Ringers for the purchase of new bells and equipment as needed.

Anonymous

**The Clark Pleasant Community School Corporation Fund** – Established by the corporation to encourage community support of its programs

Anonymous  
William D. and Joyce Boice  
Break-O-Day Parent Teacher's Organization  
C.P.Morgan  
Clark Pleasant Community School Corporation  
Heartland Community Bank  
Leadership Johnson County  
James R. and Virginia Lee Jr.  
Whiteland Elementary School

**The Mason and Shinako Cox Memorial Fund** – Established by Rena Cox in memory of her parents, the fund will provide operating or program support to the Humane Society of Johnson County

**The Sandy Daniels Fund for Leadership in Philanthropy** – Established by Pat Van Valer in honor of Sandy Daniels' years of service to JCCF, Johnson County and the field of philanthropy to recognize individuals or organizations annually who selflessly promote philanthropy

Roger E. and Sharon Acton  
Walt and Brenda Aldoriso  
Central Indiana Community Foundation  
John M. Chiarotti  
Gordon R. Dunn and Dolores

McGovern-Dunn  
Pam Hicks  
Marguerite Mullendore  
Dr. William T. and Joan Murphy  
Wendy J. Oberlin  
Robert G. and Rosejane Smith

**The Franklin Symphonic Council Fund** – Established by the FSC board to encourage perpetual support of the Council and its community grant making

Branigin Foundation, Inc.  
Marie Pitcher

**The Franklin Trails Expansion Fund** – Established by the Franklin Parks and Recreation Department to encourage communitywide support for the maintenance and expansion of Franklin's historic greenway trails system

Lincoln Charitable Foundation

**The Eugene and Marilyn Glick Fund** – Established by the Eugene and Marilyn Glick Foundation to celebrate their 50th wedding and business anniversary and support Central Nine Career Center's Building Trades Program

**The Alma Maley and John W. Graham Memorial Fund** – Established by descendants of Alma Maley and John W. Graham for the Edinburgh Wright-Hageman Public Library's outreach and educational programs

**Greenwood Community School Corporation Endowment Fund** – Established by the corporation to encourage community support of its programs and make grants to teachers for special projects

Isom Elementary School

**The Greenwood Trails Project Fund** – Established by community volunteers and the Greenwood Parks Department to establish a comprehensive trails system in Greenwood

**The Ralph Henry Trust Fund** – Established to support Franklin College and Greenwood United Methodist Church

**The Historic Franklin Greenway Trail Endowed Fund** – Established by Suzanne Findley, this fund will encourage community support for perpetual maintenance of the trails system

**The Humane Society of Johnson County Fund** – Established by Margaret Beeson to support the Humane Society's mission

Linda Teeter

**The Independence Park Fund** – Established by Chris Johnston with the Johnson County Parks Department to support park repairs

Robert D. and Ladonna Cragen

**The Interchurch Food Pantry of Johnson County Fund** – Established by the board of directors and funded by an anonymous donor, this fund shall provide a means for people in the community to support the ever-increasing demands for services provided by the pantry for our county's needy and hungry

Gordon R. Dunn and Dolores  
McGovern-Dunn  
Dr. William G. and Joan Patterson

**The Johnson County 4-H Fund** – Established by Sandy Jarvis in tribute to her husband, Mike Jarvis, to support the 4-H program

**The Johnson County Community Foundation Fund** – Established by the board of directors and grown through gifts from community donors, this fund will provide perpetual support for operations and programs of JCCF to meet ever increasing needs of our community

Anonymous  
BoardSource  
Barbara W. Bryan  
Marie Pitcher

**The Johnson County Historical Society Fund** – Established by Jim and Carolyn Dresslar on behalf of Dresslar Manufacturing Company for the Johnson County Historical Society's acquisition and growth of museum collections

Anonymous

**Johnson County Warning Sirens Fund** – Established by the Johnson County emergency management agency to encourage community-wide support to purchase and install tornado warning sirens in the unincorporated areas of the county

**The Johnson County Veterans Fund** – Established by the late Gene Robinson on behalf of the Johnson County Veterans Service Office in partnership with JCCF to raise funds for the purchase and operations of a van dedicated to transport Johnson County veterans to and from Roudesh VA Hospital; the fund will continue to provide support for licensed drivers as needed

American Legion Post No. 205  
American Legion Post No. 233  
Anonymous  
Cheryl Halik Insurance Agency Inc.  
Greenwood American Legion, Inc.  
Post 252  
Indianapolis Electric Co., Inc.  
Virgil T. Kappes and Virginia D. Johnson-Kappes  
Thomas E. Mitchell and Carol M. Davis  
New Whiteland VFW Post No. 6978, Inc.  
Loraine W. Oaks  
Pearl Harbor Survivors Assoc.  
Marsha Robinson

Sam's Club #6325  
VFW Post 5864

**The Johnson County Youth Connections Fund** – Established by Pat and Beverly Van Valer to support Youth Connections

**The Scarlett Autumn Kapke Memorial Fund** – Established in Scarlett's memory by her grandparents, Terry and Louise Hogan, to support the Greenwood Public Library children's division

Eric J. and Anndrea Kapke

**The Frank Kasting Fund** – Established via bequest, this fund shall support the First Presbyterian Church of Franklin's maintenance of the pipe organ

**The LeMasters Fund** – Established by Lyman and Corbalou Snyder on behalf of their family in memory of J. Edwin LeMasters and Dora J. (Bobbie) LeMasters to support the Humane Society of Johnson County, Hopewell Presbyterian Church, the Johnson County Historical Society and the historical society serving Burlington, Vermont

**The Debbie Long Memorial Fund** – Established by Wanda Long and family to provide support to the Johnson County Public Library and the Johnson County Animal Shelter

**The Manor Fund** – Established for use on the JCCF facilities.

**The Herschel and Mary Mason Fund** – Established through the will of Mary Mason, this designated fund shall support the Indiana Masonic Home, the JC Historical Society, The Christian Chapel of Morgantown and the Herschel and Mary Mason Scholarship Fund

**The Dolores McGovern-Dunn Fund** – Established to provide JCCF operating support

**The Margaret Runshe Million Fund** – Established by Rick Chase, this fund supports the Johnson County 4-H program and is in memory and appreciation of Margaret for her committed service to the 4-H Council

**The Nonprofit Library Fund** – Established by JCCF to support a relevant and ever-growing collection of educational resources for area nonprofits via a library housed at JCCF  
Independent Colleges of Indiana

**The PSI Energy/Cinergy Foundation Fund** – Established by PSI Energy via the Cinergy Foundation to support JCCF operations and community service programs

# JOHNSON COUNTY COMMUNITY FOUNDATION FUNDS & 2007 Donors to the Funds continued...

**The Royal Oak Youth Golf Fund** – Established by Ron West on behalf of the club's membership to support golf programs of Center Grove Community Schools

Beverly S. Butler

**The Special Needs Academic Camp for Kids (SNACK) Fund** – Established by Special Services of Johnson County Schools to encourage community support of a summer academic camp for special needs children in the Center Grove School system, preventing the decline of academic and skills progress made during the regular school year

Nancy E. Abbott  
Brian K. Benham  
Amanda Cooper  
Mark T. and Janet Grondin  
George and Noreen Grudich  
Mary D. Irvin  
Johnson County Autism Support Group, Inc.  
Kris and Roxanna Kindelsperger  
Charles A. and Lisa Knott III  
Jeffrey T. Leachman  
Debra Marburger  
Dr. Andrew C. and Jennifer Parker  
Pleasant Grove Elementary PTO  
Pleasant Grove Elementary School  
Sertoma Club of Greenwood

**Beverly and Pat Van Valer Fund** – Established by the Van Valers to provide operating and program support in perpetuity to the Johnson County Community Foundation

Adult Water Fitness Class YMCA  
Thomas and Sue Armor  
Michael C. and Diane Conrad  
Jon and Sandy Daniels  
Carol L. Dennis  
Carol A. Edgar  
Ann Freije  
George F. Freije, CPA  
Hal's Fabulous Vegas Bar & Grille  
J.L. Johnson Fine Jewelers  
Rev. Galen M. and Nancy Judy  
James T. and Donna Kijovsky  
Walter and Janette Koon, Jr.  
Ralph W. and Patricia McCormick  
McCrosnon & Associates, P.C.  
Mary Jo Mozingo  
Dr. Elizabeth Richardson Ruben  
Valle Vista Health System  
Pat Van Valer

**The Lucile G. Williams Gift Fund** – Established by Lucile Williams for JCCF operations and community service programs

**The Windhorst Family Fund in Memory of Frona Mary Griffith** – Established by Charles and Sarah Windhorst

in memory of Sarah's mother to support the Pleasant Valley Church

**The Genny Worsham Fund** – Established by Genny in loving tribute to her sister, Jean Grider, a recipient of Gateway's services, to fund Gateway

**The Aaron Zeiher Johnson County Sheriff's Post Fund** – Established by Richard and Amy Zeiher in memory of their son, this fund will provide support for the JC Sheriff's Post, a youth leadership development program for youth exploring law enforcement as a career

Kevin and Kimberley Brown

## DONOR ADVISED FUNDS

**Hugh K. and Eleanor D. Andrews Family Fund** – Established via a charitable remainder trust to support a scholarship at Franklin College

**The Tom and Sue Armor Family Fund** – Established by Tom and Sue, this fund will support the full range of community needs and will encourage the Armor family to actively participate in impactful philanthropy

**The Custer and Jessie Baker and Sally Carter Gillum Fund** – Established by Joseph and Ramona Carter to support a variety of charitable organizations

Joseph L. and Ramona Carter

**The John K. and Marilyn R. Bass Fund** – Established by John and Marilyn Bass to support their church and other organizations

John and Marilyn Bass

**The Benevolent Protective Order of the Elks No. 1818 Fund** – Established by the Franklin Elks to support various charitable organizations

Franklin Elks Club No. 1818

**The Jon and Sandy Daniels Family Fund** – Established by the Daniels in honor of Sandy's role as director of JCCF and to support charitable organizations and perpetuate the Daniels' service to the community

Karen Hardin  
Brad and Flora Valentine

**The Max and Lois Fitzpatrick Fund** – Established by the Fitzpatricks to support charitable organizations

Max R. and Lois Fitzpatrick

**The Barbara Garton Fund** – Established by former Senator Robert Garton to honor his wife and provide support to

meet pressing community needs  
Robert and Barbara Garton

**Girls Gone Generous (GGGs) Fund** – Established by JCCF and funded by GGG members for programs to support women and girls

Anonymous  
Kari E. Benner  
Jill Bland  
Ashlee Burton  
Amanda Croucher  
Crystal Springs Grain, LLC  
Veronica Eddy  
Amanda Furr  
Kim Kasting  
Cirsten A. Lewis  
Virginia Lippert  
Jeanne Marten  
Amanda Martin  
Jennifer Mowrey  
Lydia P. Nickols

**The Greater Greenwood Trails Fund** – Established by community members to provide support for trails in Greenwood

Boy Scouts of America - Troop 228 - Greenwood  
Donald Cummings  
Hal's Fabulous Vegas Bar & Grille  
Kevin M. Kelley  
Lincoln Charitable Foundation  
Ellen Munds  
Allen Watts

**The Ted and Marcia Grossnickle Fund** – Established by the Grossnickles to support charitable organizations

**The Hicks Family Fund** – Established by David and Pam Hicks to perpetuate the Hicks family charitable interests and community service values and allow future family generations to participate in the legacy of caring

**The Logsdon Family Fund** – Established by Ivy and Louise Logsdon to support programs that strengthen adoptive families

Laury Jordan  
Teresa A. Jordan  
Ivy and Louise Logsdon

**The Dick and Janet Martin Fund** – Established by the Martins to support institutions, organizations and community projects

**The Daniel P. Mercer Family Fund** – Established in memory of Daniel Mercer by Jeff and Pam Mercer to make annual awards for teenagers to participate in Indiana Bulls team and awards to local youth organizations

Michael D. Carter

**The Peyton R. and Martha L. Vaughn Morris Fund** – Established to receive earnings from a family partnership, this fund will be donor advised by the Morris Family to support a wide range of community needs and organizations

**The William T. and Joan Murphy Fund** – Established by William and Joan Murphy for a range of charitable programs and church organizations

**The W.B. and Mary Katherine Smith Endowed Fund** – Established by an anonymous donor in honor of family ancestors to support worthwhile charitable organizations

**The Lyman A. and Corbalou A. Snyder Family Endowed Fund** – This is advised by the Snyder family to perpetuate the family's charitable interests and allow future family generations to be involved in a legacy of caring and philanthropy

**The Lyman A. and Corbalou A. Snyder Fund** – Established by the Snyders to support charitable organizations

**The Mark E. and Amy L. Snyder Fund** – Established by the Snyders to support their church and worthwhile organizations

Mark and Amy Snyder

**The C. Mark and Kathyeen E. Tompkins Family Fund** – Established in memory of Mark Tompkins to support programs that advance the practice of law

**The Charles B. and Kathleen O. Van Nuys Family Fund** – Established by Kathleen Van Nuys to support a variety of charitable organizations

**The Pat Van Valer Donor Advised Fund** – Established by Pat Van Valer, to support JCCF and other charitable organizations

Pat Van Valer

**The Charles F. and Sarah Mae Windhorst Fund** – Established by Sarah and Rex Windhorst to support charitable organizations

## AGENCY FUNDS

Boys and Girls Club of Franklin  
Center Grove Band Boosters  
Center Grove Education Foundation  
Center Grove Scholarship Foundation  
First Presbyterian Church of Franklin  
Flags for Greenwood

Lincoln Charitable Foundation  
Franklin College

**Franklin Community School Corp.**

Dr. William G. and Joan Patterson

**Franklin Symphonic Council**

**Franklin United Methodist Community**

**Girls Inc. of Franklin**

Dr. William G. and Joan Patterson

**Greenwood Community School Corp. Foundation**

Isom Elementary School

Meijer, Inc.

**Johnson County Health Foundation**

**Johnson County Historical Society**

**Endowment**

**Johnson County Youth in**

**Philanthropy**

**Morgan Trust**

**Reach for Youth, Inc.**

**Rotary Club of Greenwood Scholarship**

**Tara Treatment Center**

**Turning Point**

**United Way of Johnson County**

**SCHOLARSHIP FUNDS**

**The Sonya Baker-Hallett Tri Delta**

**Fund** – Established by Sonya Baker-Hallett for scholarships to Tri Deltas of Franklin College who exemplify Tri Delta's mission of advancing women's education and philanthropy

Sonya Hallett

Robert D. and Paula Heuchen

Indiana Grantmakers Alliance

Wendy J. Oberlin

**The Diane Black Servant Leader**

**Award Fund** – Established by the Leadership Johnson County Alumni Association to provide LJC awards

Leadership Johnson County

**The Earl Blemker Memorial Scholarship**

**Fund** – Provides scholarships to Greenwood Community High School academic honors students to perpetuate the spirit of caring and leadership of Earl Blemker

**The John C. and Marie M. Borden**

**Scholarship Fund** – Established by Marie Borden for scholarships to Johnson County students pursuing a degree in music or music education

Marie Borden

**The Clarence "Buck" Boyce, Jr. Memorial**

**Scholarship Fund** – Established by Laura Boyce to provide scholarships to students studying in the field of materials or mechanical engineering

**The Karl Bradlyn Memorial Scholarship**

**Fund** – Established in memory of Karl Bradlyn for scholarships to seniors of area schools

**The Center Grove Scholarship Fund**

– Established by the Center Grove Scholarship Foundation to support the scholarship program

Michael L. Gonterman

**The Donald E. Clark Scholarship**

**Fund** – Established by the estate of Donald E. Clark to provide scholarship funds to Roncalli High School graduates who participated in varsity football and are enrolling full-time in an Indiana college

Estate of Donald Edward Clark

**Roger Cliffe Memorial Scholarship**

**Fund** – Established by the alumni of the Marc Adams School of Woodworking, Whiteland, IN, to provide scholarship assistance to students enrolled in the school

D. Kelly and Frances A. Almond

Hugh L. Ambeau Jr.

John K. and Sharon Amdall

Anonymous

Charles J. Ax Jr., P.C.

Donald A. and Marcella Barnhorst

Dwayne and Patti Bourke

Kenneth and Kim Bourke

Robert and Laurie Bourke

Sandra Bourke

Robert B. Bush II

Olevia B. Cascadden

Michael Cullens

David H. Deitrick

Edward R. Dolan

John Economaki

Danny Ervin

Bruce A. Ferrell

Thomas R. Fitton and Eileen Udry

David Gooding

Dr. Jeffrey A. and Nancy Greenberg

Harry and Henrietta Herron

Bill Hull

Bruce Jacobson

John W. and Phyllis Killala

John D. and Malinda Knight

Charles N. and Jean Anne Knowles

Lapel High School Class of 1961

Lie-Nielsen Toolworks, Inc.

Marc Adams School of Woodworking

Frances J. Morris

Mike Morris

Richard Need

Mark M. and Jeanne Osgood

Wilnot Paullo

William B. Poor

Bertram P. Schafer

Christopher M. Schwarz

Ian Scott

Dr. George E. Smutko DDS

Earl Spencer, Jr.

Robert L. and Deborah Stevens

Stanley E. and Donna Vroom

The Ward Nichols Family

Westend Custom Cabinets

Barbara White

Ed Winship

Laura J. Zaidenberg

Richard and Nedra Zeis

**The Kate Comiskey Memorial Scholarship**

**Fund** – Established by Steve and Nancy Comiskey in memory of their daughter, a school teacher, this advised fund shall provide scholarships to deserving graduates of Indian Creek High School

**The Community Scholarship Fund**

– Established by the JCCF board to receive gifts for scholarships

**The Mary H. Craig Memorial Journalism**

**Scholarship Fund** – Established in memory of Mary H. Craig for scholarships to Franklin College journalism students

**The Richard H. Crosser Memorial**

**Scholarship Fund for Whiteland Community High School, and Franklin Community High School** – Established by Richard Crosser, renamed by his company to "Memorial Scholarship" following his death, for scholarships to students from the respective schools

**Davidson Brothers Scholarship Fund**

**in Memory of Maurice and Eugenia Davidson** – Established by Tom, Mike and Andy Davidson in honor of their parents to provide scholarships to deserving graduates of Greenwood Community High School to continue their education via college and/or trade school

Thomas N. Davidson

**The Catherine Denney Memorial**

**Scholarship Fund** – Established by the first graduates of Leadership Johnson County and funded through the ongoing support of the LJC Alumni Association to provide scholarships for LJC enrollees

Leadership Johnson County

**The Dr. James Dixon Memorial**

**Scholarship Fund** – Established by Deborah Dixon, with the support of family and friends, in memory of Dr. Dixon and his dedication to education and community

**The EAA Chapter 1354 Greenwood**

**Pilots Association Aviation Scholarship Fund** – Provides scholarships to Johnson County residents or members of the Greenwood Pilots Association who pursue a career as a commercial pilot, air transport pilot or aeronautical engineering at a certified FAA-approved university

**The Franklin Dollars for Scholars**

**Fund** – Supports deserving students of Franklin High School

Branigin Foundation, Inc.

Franklin Community Dollars for

Scholars

**The Franklin Rotary Club Scholarship**

**Fund** – Established by the Franklin Rotary Club

Franklin Rotary Club

**The Jed Moses Fulmer Scholarship**

**Fund** – Established by Jay and Karen Fulmer in memory of their son, the fund provides scholarships to students

pursuing a career in law enforcement who possess good sportsmanship and leadership

Anonymous

Tim and Diane Butler

Fred D. Davis

David B. and Katherine Ditmars

Beulah Mae Fulmer

Chip and Judy Fulmer

P. Jay and Karen Fulmer

Virginia A. Fulmer

Hughey Bail Bond Agency, Inc.

The J and J Foundation

Johnson County Sheriff's Office

Jones, Auger & Auger PC

Donald R. and Vicki McComb

Mike and Jenni McComb

Ronald J. and Candace Reese

Fred E. and Juanita Richardson

Speedy Bail Bonds

John K. and Judith Waggoner

**The Molly K. Gibson Memorial**

**Scholarship Fund** – Established by Bob and Pam Gibson, friends and family, to perpetuate Molly's memory and to provide scholarships for Franklin High School swim team members

Roger E. and Sharon Acton

Anonymous

Vidhya Balasubramaniam

Pamela K. Barnhizer-Briggs

Steve and Debbie Bechman

Shannon M. Benedict

Craig and Jill Bland

John W. and Beverly Bonsett

Lula Bonsett and Nancy Collier

David A. and Cynthia Boxler

Joseph L. and Kelly Brougher

Susan Brucker Dittman

Chad and Jamie Bruggeman

Edward W. and Joni Bultman

George F. and Julie Burton II

Devin D. and Nancie Bush

Evelyn M. Carson

Jack E. and Betty Chastain

Michael G. and Connie Clark

Robert H. and Theresa Claxton

Donna B. Cramer

Dale A. and Debra Cummins

Brian J. Deppe

Douglas O. and Deborah Dougherty

Andrew R. and Amanda Dudley

Gary and Margaret Falconbury

Amber Fentz

Suzanne Findley

Zeaska and Betty Gibson

Michael L. Gonterman

April Hardwick

Charles W. Harmening, Sr.

Hass, Vandivier & Norris

Kurt L. and Janet Hass

David L. and Nisa Hensley

J. Mason Hughes

James M. and Jennifer Hughes

David L. and Sarah Hunton

Robert T. and Amber Juba

Crystal Kidd

Timothy A. Litwin

Dr. Jay and Rhonda Lumsdon

Megan R. Matthew

James B. and Lisa Mercer

continued...

11

# JOHNSON COUNTY COMMUNITY FOUNDATION FUNDS & 2007 Donors to the Funds continued...

Drs. Craig A. and Dianna L. Moorman  
Mt. Vernon Maurader's Swim Club  
Jonathan and Stacie Oliver  
Michele S. Paris  
Robert G. and Joyce Persinger  
Patricia Petersen  
Robert Petersen  
James Jeffrey and Deborah Pinnick  
Philip L. and Nancy Powell  
Colin and Debbie Smith  
Robert G. and Nancy Smith II  
Stephen L. Smith  
Michael Sniadecki  
Lyman A. and Corbalou Snyder  
Doreen W. St. Clair  
Ben L. Stafford  
C. Scott and Rachel Stafford  
Bradley A. Stafford and Marcia  
Pearson Stafford  
James M. and Tena Stahlhut  
Rebecca L. Step  
Roger W. and Susan Stephens  
Megan N. Taylor  
Robert W. and Barbara Tranter  
Larry M. and Mary Jane Trueblood  
Chris and Nicole Vickrey  
Natalie N. Voeller  
Travis L. and Julie Wadle  
Sarah A. Weddle  
William J. and Donna Winslow  
Dr. David R. Wiperman  
Andy and Dee Woods  
Steven and Shelese Woods  
Wright's Car Wash

**Nisha Grimm Memorial Scholarship Fund** – Established by Jerry and Sheron Miller and given in memory of Nisha Grimm, class of 1988, to provide scholarship monies to graduating seniors from Franklin Community High School who are pursuing a college degree in medicine, with a priority given to nursing

Jerry and Sheron Miller

**Greenwood White River Rotary Scholarship Fund** – Established by the Greenwood White River Rotary Club to award scholarships for post-secondary education to graduating seniors of Center Grove High School

Col. and Mrs. Robert Barnett  
Pat Van Valer  
White River Rotary

**The Jim Halik "Kids Are Special People" Scholarship Fund** – Established in 2004 by Franklin school teachers and friends to honor the years of service of Jim Halik as educator, this fund shall provide scholarships to deserving graduating seniors of Franklin Community High School who plan to pursue a teaching career

Anonymous  
Jay and Emily Goad  
Dr. Jay and Rhonda Lumsdon

**The Hamann Family Memorial Scholarship Fund** – Established by the Hamann family for scholarships to students in need of financial assistance for post-secondary education

Lawrence E. and Kelly Alt  
Robert W. and Heidi Alt  
Jay R. and Jennifer Baker  
Nancy E. Beaver  
Robert J. and Karen Behrend  
Penny J. Bennie  
Florence M. Beutell  
William J. and Mary Blalock  
Nathan J. and E. M. Bobay  
M. Kathleen Bockelman  
Richard and Mary Bresnahan  
Joseph R. and Barbara Caracci  
Patrick M. and Jill Carmody  
Kevin and Linda Cash  
R. Scott Connell  
Croda Marshall Inc.  
Robert A. and Janice De Boer  
Susan L. Donofrio  
Brian S. and Katherina Engman

Robert G. and Janet Feczko  
Mary E. Gentile  
John Peter Gleiter  
Gene T. and Laura Hack  
Carolyn Hamann  
Karl and Jennifer Hamann  
Kurt P. Hamann  
Paul J. Hamann  
Robert A. and Mary Kay Hamann  
Steven D. Hamann  
Timothy P. and Annette Heying  
Robert E. and Amy Hohman  
Penny Hornaday  
Peter J. Huse  
Melanie K. Joy  
J. and Rebecca Klee  
Jeffrey F. and Kelli Knapp  
Keith and Karry Kraske  
Michael B. and Linda Langford  
Genevieve Linhoff  
Peggy Machon  
Theresa McCasland  
Donald C. and Marcia McIntyre  
William J. and Joyce McMartin  
Thomas F. and Joan McNeela  
Jason E. and Kerrie Meyer  
Susan M. Miller  
James E. and Lori Mohler  
Edward P. and Mary Jo Murphy  
Kimberly S. Owens  
Jeff and Kim Peters  
David and Michelle Phares II  
Susan E. Phelan  
Timothy B. and Cheryl Phillips  
Plano Smiles Dental Center, Ltd.  
Christopher and Molly Powell  
Quad Cities Nuclear Power Station  
William K. and Elizabeth Rediehs  
Steven R. and Sara Rentz  
George R. and Barbara Rogers  
Doris Ruschhaupt  
Jacob Ruschhaupt  
Max T. and Diana Ruschhaupt  
Will Ruschhaupt  
Frank H. Schilling and Suzanne E. Peters  
Donna Schnepf and Mari Petrick

and Charlotte Razor  
Charles H. and Ursula Schuebel  
Erich G. and Anita Schuebel  
Gerard F. and Margaret Shepherd  
Charles Smith  
Bradley L. and Ellen Soultz  
Dale J. and Jennifer Strabala  
Sulzer Pumps (US) Inc.  
TC Group, LLC  
Richard Testa  
Michael and Anna Wardell  
Terry R. and Michelle Warner  
Charlie J. and Sandra Weckman  
Barry P. Wilson

**The Ralph Henry Scholarship Fund** – Provides scholarships to deserving Greenwood High School seniors

**The Kenneth Wayne Himsel Memorial Scholarship Fund** – Established by family members to provide scholarships to Greenwood High School students with experience or interest in the National Guard or ROTC

**The Greg Lee, Jr. Memorial Scholarship Fund** – Established by Greg Lee, Sr. and Cindy Driver to provide college scholarships to Whiteland Community High School students possessing good sportsmanship and leadership

Billy C. and Alice Calvert  
Dr. Randall C. and Gwyna Christie  
Clark Pleasant Middle School  
Bruce and Cindy Driver  
Hall's Motorsports Refinishing, Inc.  
The Hastings Law Firm  
John and Sheila Heidenreich  
Hoosier Jewelry, Inc.  
Mary E. Howard  
Indianapolis Sports Park  
Travis M. and Emily Lee  
Nail By Design Salon  
Tynan Equipment  
Rebecca L. Waltz  
Whiteland Carpet Factory Outlet, Inc.

## Giving Options

There are many ways to give. The key is to find the best option for you. The community foundation offers different types of funds to best suit your particular needs and wishes – and to accomplish your giving goals and dreams.

**Unrestricted Funds** – You may contribute to JCCF's "unrestricted" community fund. You may also establish a named unrestricted fund or, as with all gifts, remain anonymous. Unrestricted

funds allow the greatest flexibility in responding to emerging opportunities, enabling the foundation to respond to the county's changing needs, support the creation of innovative responses to county problems and thereby enhance the quality of life in Johnson County.

**Field of Interest Funds** – You may restrict your contribution to one or more fields of interest, such as education, health, social services, the arts and preservation/conservation. The foundation will offer grants to programs or organizations within the specified field.

**Lilly Endowment Community Scholarship Program Fund** – Established by Lilly Endowment Inc. to provide full-tuition scholarships to county residents

**The Rick Machledt Memorial Fund** – Established by Greenwood Community Schools to provide a scholarship to a senior active in the athletic program  
Greenwood Community School Corp

**The Mitzi Harris Martin Scholarship Fund** – provides scholarships to deserving individuals already working in the long term healthcare field that wish to pursue an LPN or CNA designation  
Mitzi Martin and Jeff Atwood

**The Herschel and Mary Mason Scholarship Fund** – Established through the will of Mary Mason, this fund will provide scholarships to support the post-high school education in nursing of graduates of Franklin Community High School

**The Maurice “Mo” Hughes McCarty Fund** – Established by Georgiann McCarty and community friends to perpetuate the memory of Maurice “Mo” McCarty and provide scholarships to agricultural science students

**Charles Owen “Corky” McCormick IV Memorial Scholarship Fund** – Established by Charles McCormick III and Janet McCormick in memory of their son for post-secondary education scholarships for Johnson County students studying theatre performance or education

**The W. Joan Murphy Scholarship Fund** – Established by Ted Murphy in honor of his wife to provide scholarships to Franklin Community High School seniors planning to major in education  
Dr. William T. and Joan Murphy

**Blair Parsley Memorial Scholarship Fund** – Established by Edward and

Denise Parsley in memory of their son to provide scholarships for post-secondary education at accredited schools to study aviation and become a pilot, either commercial or transport  
Melva R. Floyd  
Edwin E. and Denise Parsley II

**The Marion A. and Eva S. Peeples Scholarship Fund** – Provides scholarships to students statewide to pursue degrees in nursing, dietetics, and/or technology education

**The Psi Iota Xi Judy Georges Memorial Scholarship Fund** – Established by Psi Iota Xi membership in memory of Judy Georges and to provide scholarships to students at Greenwood, Whiteland and Center Grove high schools

**Jack W. Scherer Memorial Scholarship Fund** – Established by Jack Scherer in memory of Jack W. Scherer, past principal of Union Elementary School, to provide scholarships to graduating seniors from Franklin Community High School to pursue post-secondary degree in education  
Cleve J. and Dorothy Francoeur

**Maude T. Scott Memorial Scholarship** – Established by trust transfer, this fund shall provide scholarships to deserving graduating seniors of Franklin Community High School who are pursuing post-secondary education in nursing

**The Sertoma Club of Greenwood Dr. Robert L. Hamill Memorial Scholarship Fund** – Established in memory of Dr. Hamill by his wife, Beverly, to provide scholarships to graduating seniors of Johnson County who are pursuing a major in microbiology, chemistry or biochemistry. The Sertoma Club of Greenwood serves as the selection committee  
Georgiann M. Amonett  
Billy and Mindy Bemis

Twyla Habig  
Rev. Galen M. and Nancy Judy  
Robert D. and Carol Martin  
Linda J. Murray  
National City / Private Client Group

**Shaul Family Parent Memorial Scholarship** – This scholarship fund was created by the Shaul Family in memory of Steve’s father. The primary purpose of this scholarship shall be to provide support to deserving seniors of FCHS who have lost a natural or adoptive parent  
Steven D. and Alma Shaul

**The Laura B. Smith Memorial Fund** – Established by Hershel Smith in memory of his wife, this fund will provide scholarships to graduating seniors from Whiteland Community High School or residents of Whiteland to pursue a degree in nursing  
Bernard A. and Lea Green, Jr.  
Bruce and Sara Kean, Jr.  
Helen Provost

**The Robert Day and James H. Smith Trumpet Memorial Scholarship Fund** – This fund memorializes these musicians and provides financial assistance for students to study trumpet and is advised by the Indianapolis Brass Choir  
Indianapolis Brass Choir

**The Irv Stringer Memorial Scholarship** – Established in memory of Irv Stringer by David Stringer for scholarships to Center Grove seniors who play in the female soccer program

**The Umbarger Show Feed Scholarship Fund in Memory of Steve Taylor** – Established by Roy Umbarger and Sons Inc., and friends and family of Mr. Taylor to provide scholarships to students active in 4-H and other volunteer activities

**The Union Township Alumni Association Scholarship Fund** – Established by the association to provide scholar-

ships to residents of Union Township  
Anonymous  
Noel C. and Deanna Baker  
Robert and Marge Bensheimer  
Dr. Richard A. Block and Jan Dinsmore-Block  
John R. and Sarah Camden  
Joseph L. and Ramona Carter  
Betty J. Combs  
W. and Patricia Gillett  
William H. and Marianne Hatchett  
Martha Hinkle  
Barbara Lockhart  
Donald D. and Sandra Miller  
Richard L. and Vilette Ross  
Patty Taylor-Richards  
Lawrence H. Thie and Mary Nugent Thie  
John Wilson

**The URS Corporation Scholarship Fund** – Established by the URS Corporation to provide scholarships to graduating Greenwood High School seniors to attend Ball State University’s School of Architecture

**The James A. Voland Scholarship Fund** – Established by Betty Voland to memorialize her husband and for scholarships to students at Franklin Community High School

**Aaron Zeiher Memorial Scholarship** – Established by Richard and Amy Zeiher in memory of their son, Aaron, for post-secondary education scholarships for deserving individuals who are pursuing a degree in law enforcement or criminal justice



**Designated Funds** – You may designate one or more of your favorite charities you would like to support through your gift.

**Donor Advised Funds** – You may make recommendations each year for distribution to specific charities. Ultimate decisions must be made by the foundation, but your recommendations are given serious consideration by the board.

**Agency or Organization Funds** – An agency or organization may create a fund. Many boards or members of organizations have established agency funds for ongoing support for operations and

programs. This is a practical and administratively efficient way for nonprofit groups to ensure and sustain future funding. Anyone at anytime may make contributions to the funds through outright gifts, bequests, or other planned giving options.

**Scholarship Funds** – You may create a scholarship fund through the community foundation to help students pursue educational opportunities. The foundation has the expertise and staff to administer the necessary processes to help make your scholarship have the greatest impact possible.

some of our *2007 Scholarship Recipients*

Sir Isaac Newton is credited with the profound quote:

*"If I have seen further than others it is by standing upon the shoulders of Giants."*

If I did not know any better I would wonder if Newton was a Lilly Endowment Community Scholar himself, for his words seem to precisely capture my humbled and grateful attitude toward the Lilly Endowment Community Scholarship. At my heart's core I know that every opportunity I have found during my college education, every mission I was able to set and accomplish, every person that I was able to reach out to, and every dream that I was blessed to watch transpire into reality was made possible by the altruistic gift I received from Lilly Endowment through the Johnson County Community Foundation.

It has become my giant. I stand uplifted on the shoulders of this giant and am able to see a powerful future in which the impact of giving has no boundaries. I owe much of my success in life to the giants that granted me my scholarship and gave me a place to stand. It is my only wish that I too may become a giant for someone else and that I may continue the efforts of the Lilly Endowment Community Scholarship by lifting up the people around me.

**Chelsi Mobley**  
2007 Lilly Endowment Community Scholar



Courtney Allen



Ashley Bechman



Rachel Biehl



Morgan Bright



Rebecca Campbell



Nancy Coner



Jessica Conley



Christopher Delorme



Elisabeth Gawthrop



Wendy Gould



Robert Greve



Stacie Grissom



Tyshia Gwin



Ryan Hall



Raeann Howes



Abigail Jacobs



James Jessen



Chad Kelker



Rachel Konchinsky-Pate



Kalin Lucas



Lauren Macias



Jason Maddox



Ian McLaughlin



Melissa McMickle



Alyssa McPherson



Chelsi Mobley



Marcella Moreman



Samantha Norris



Danielle Oehrle



Nicholas Pearson



Samuel Perry



Lindsay Price



Rochelle Revor



Brett Rice



Jennifer Richter



Brian Schaefer



Melissa Schnulle



Ted Seger



Brittany Stalets



Cody Stubbeman



Bryan Stephens



Jacob Taylor



Ryan Taylor



Megan Thompson



Rebecca Thompson



Kendyl Thorne



Jordan Tichenor



Amanda Vidal



Erin Warrenburg



Kathryn Wenning

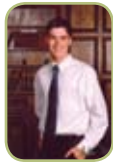

John Westercamp



Amanda Williamson



Stefany Wintereg



Jennifer Wood



Stephanie Wood



Amanda Wray



# 2007 Johnson County Community Foundation Scholarship Recipients

**Sonya Baker-Hallett  
Tri Delta Fund**  
Wendy Gould

**Dr. Earl E. Blemker  
Memorial Scholarship**  
Ted Seger

**Marie M. Borden  
Scholarship**  
Rachel Konchinsky-Pate

**Clarence "Buck" Boyce,  
Jr. Memorial Scholarship**  
Robert Greve

**Karl Bradlyn  
Memorial Scholarship**  
Brett Rice

**Kate Comiskey  
Memorial Scholarship**  
Kolby Harrell  
*Renewal:*  
Jordan Schaaf

**Mary H. Craig  
Memorial Journalism  
Scholarship**  
Wendy Gould

**Richard H. Crosser  
Memorial Scholarship  
(Whiteland)**  
Bryan Stephens

**Richard H. Crosser  
Memorial Scholarship  
(Franklin)**  
Ryan Taylor

**Davidson Brothers  
Scholarship in  
Memory of Eugenia  
& Maurice Davidson**  
Christopher Delorme

**Dr. James Dixon  
Memorial Scholarship**  
Jason Maddox

**Franklin Dollars for  
Scholars Scholarship**  
Elisabeth Gawthrop  
Stacie Grissom  
James Jessen  
Lauren Macias  
Samantha Norris  
Stefany Winteregg

**Franklin Rotary  
Scholarship**  
Danielle Oehrle  
Rochelle Revor  
Brian Schaefer  
Ryan Taylor

**Jed Moses Fulmer  
Memorial Scholarship**  
Ryan Hall  
Samuel Perry  
*Renewals:*  
Tyler Mason  
David Wood

**Molly K. Gibson  
Memorial Scholarship**  
Amanda Wray

**Greenwood White  
River Rotary Club  
Scholarship**  
Melissa Schnulle  
Amanda Vidal

**Nisha Grimm Memo-  
rial Scholarship**  
Erin Warrenburg

**Jim Halik "Kids are  
Special People"  
Scholarship**  
Courtney Allen

**Greenwood Sertoma  
Club/The Dr. Robert L.  
Hamill Memorial  
Scholarship**  
Brian Schaefer

**Hamann Family  
Memorial Scholarship**  
Lindsay Price  
*Renewals:*  
Cassie Parrish  
Kelsay Dougherty  
Veronica Miller-Logansport

**James Ralph Henry  
Memorial Scholarship**  
Raeann Howes

**Kenneth Wayne  
Himsel Memorial  
Scholarship**  
Morgan Bright

**Isom Pride  
Scholarship**  
Marcella Moreman

**Johnson County  
Community  
Scholarship**  
Brittany Stalets  
Bryan Stephens  
John Westercamp

**Greg Lee, Jr.  
Memorial Scholarship**  
Chad Kelker  
Jordan Tichenor

**Lilly Endowment  
Community  
Scholarship**  
*New 2007 Scholars:*  
Chelsi Mobley  
Alyssa McPherson  
*Renewals:*  
Erin Dykhuizen  
Amanda Gillum  
Rachel Morgan  
Joseph Paulson  
Megan Ritsmon  
Elizabeth Shafer  
Tim Six  
Hannah Streeval  
Matt Vest  
Rachel Williams

**Rick Machledt  
Memorial Fund**  
Ian McLaughlin

**Mitzi Harris Martin  
Scholarship**  
Aida Gueye

**Herschel & Mary  
Mason Memorial  
Scholarship**  
Kathryn Wenning

**Maurice "Mo" Hughes  
McCarty Memorial  
Scholarship**  
Ashley Bechman

**Charles Owen "Corky"  
McCormick IV  
Memorial Scholarship**  
Rachel Konchinsky-Pate  
Nicholas Pearson

**W. Joan Murphy  
Scholarship**  
Jennifer Richter

**Marion and Eva  
Peeples Foundation  
Trust Scholarship**  
*New 2007 Scholars:*

Rachel Biehl  
Erin Warrenburg  
Ashley Miller  
Kendyl Thorne  
Kathryn Wenning  
Amanda Williamson  
*Renewals:*  
Michael Aldrich  
Danielle Baggett  
Ellen Burbank  
Brittany Carter  
Elizabeth Carter  
Whitney Clark  
Megan Fitzpatrick  
Heather Herald  
Natalie Hesler  
Meghan Karnes  
Nicole Kinnaman  
Michelle Kruetzer



The 2007 scholarship recipients pose for a group photo at the foundation's annual report to the community in June 2007.

Alicia Lawler  
Cara Mathis  
Heather Parmenter  
Amanda Phelps  
Angela Rizzo  
Jessica Tolle  
Whitney Vandoski  
Jessica VanVleet  
Shannon VanVleet  
Lauren Welton

**Psi Iota Xi Judy George  
Memorial  
Scholarship Fund**  
Abigail Jacobs  
Melissa McMickle  
Jennifer Wood

**Jack W. Scherer  
Memorial Scholarship**  
Jennifer Richter

**Maude T. Scott  
Memorial Scholarship**  
Erin Warrenburg

**Shaul Family Parent  
Scholarship**  
Michael Spillman  
Cody Stubbeman

**Laura B. Smith  
Memorial Scholarship**  
Rebecca Campbell

**Robert Day and  
James Smith Trumpet  
Scholarship**  
Kyle Borcharding

**Irv Stringer Memorial  
Scholarship**  
Jessica Conley

**Umbarger Show  
Feed Scholarship in  
Memory of Steve Taylor**  
Morgan Bright

**Union Township  
Alumni Scholarship**  
Nancy Coner

**James A. Voland  
Scholarship**  
Nancy Coner  
Elisabeth Gawthrop  
Stacie Grissom  
Tyshia Gwin  
James Jessen  
Megan Thompson

Rachel Konchinsky-Pate  
Kalin Lucas  
Jason Maddox  
Samantha Norris  
Jennifer Richter  
Brian Schaefer  
Cody Stubbeman  
Jacob Taylor  
Ryan Taylor  
Rebecca Thompson  
Stefany Winteregg  
Stephanie Wood  
Amanda Wray

**Aaron Zeiher  
Memorial Scholarship**  
Raeann Howes

# Sandy Daniels retires after 16 years of service to JCCF

## Coming full circle

It was an honor and labor of love to be the first full time director of JCCF, a position I assumed in 1994. What a fun challenge it was to customize and grow a community foundation to meet the needs of our own community!

JCCF is a strong organization, poised to serve our community forever. When I look back to those early years, I am awed by the sheer scope of the task, our own tenacious commitment to stay the course and the permanent footprints we have left behind.

We made a commitment to excellence, even when we were housed in a one room office with a donated typewriter. We also made a commitment to be agile, accessible and humble. This meant making our grant seeking processes as simplified as possible, but never compromising the due diligence of accountability in the use of our funds.

I am most proud of the fact that JCCF was one of the first in the country to achieve national and state compliance with ethical and operating standards for community foundations. JCCF also won numerous national awards for effective communications related to our open transparency in our annual reports, newsletters and grants program.

I am also proud that we have had a sustained and ever growing commitment to support our nonprofit community through the provision of direct and edu-

cational technical assistance. We made it our duty to keep abreast of changing laws and regulations impacting the nonprofit field, as well as cutting edge processes for effective and efficient management and governance.

We housed a nonprofit resource library, providing materials to area nonprofits to use (holding down their own internal costs). We partnered with Franklin College in the provision of an ongoing series of nonprofit classes. And, we committed a large share of our grants to build the capacity of nonprofits to better serve their missions.

We treated each grant as an investment in the community. While we issued small grants that met a huge need in fledgling grassroots organizations, we also tackled major projects that required leadership to build public and private partnerships.

Some major projects that come to mind include the Greenwood Amphitheatre, Independence Park, the local training facility for area firefighters, building a county based resource for scholarships, forums for land use planning, a children's garden, an award winning youth philanthropy partnership, and most recently working with a concerned group of citizens to improve railroad crossing safety in White River Township.

JCCF's role was to utilize our basic core business competence for the management



1 Craig Wells, then vice chair of the board, and Sandy proudly displaying a citation from Governor Daniels naming Sandy as a Distinguished Hoosier in 2007.

2 Sandy with Ro Umbarger, past board chair of JCCF, and Pat Van Valer, then current board chair, taken at the farewell tribute to Sandy in 2007.

3 Sandy with Dr. Eugene Temple, President of the Center on Philanthropy at Indiana University, and Helen Monroe, national consultant for community foundations.



4 Jim Manak, Mike St. Pierre, (both past board chairs) and Dan Evans with Sandy at the grand opening of Greenwood's Main Street Bob Evans.



5 Sandy with Bud Herron, the first chair of the JCCF board.



6 Mayor of Greenwood, Charles Henderson, honors Sandy with a spoof that she is a hero for treating her community family well all these years.

and accountability of the funds. This encouraged a broader base of donors to financially support the

projects. It was a proud moment when I heard many years ago that a county leader said that JCCF's involvement is like the Good Housekeeping Seal of Approval. "If they are involved, they have done the homework to establish validity and will not waver for its completion."

As you can see, I haven't summarized our accomplishment only in numbers, although that is an important metric for impact. Rather, I appeal that our success has been grounded in basic tenets of inclusion, excellence and the power of ordinary people to accomplish extraordinary things. But, our job is not finished. Never before has the need for private philanthropy and leadership been greater. New challenges lie ahead to keep the foundation relevant and impactful.

Yes, the foundation has come full circle. A circle is an architectural concept that denotes completeness – no start or end, but rather a perpetual and ever-widening linkage. In those early years, I merely sketched out lines of ideas and actions. With the help of dedicated board members and donors, we created the intersecting linkages that brought it all together. The "circle" of JCCF is indeed strong. Our new leadership only needs to work to keep tracing the circle to strengthen and enlarge it to be even more inclusive and encompassing. It can and must be the voice and vision for our community. JCCF is built to inspire philanthropy, to act boldly, and to bring everyone into the circle of engagement.

Thank you for giving me the opportunity to serve the community for 16 years. You welcomed me into your hearts and homes and together we did some really great things. Please continue to support your community foundation – our future depends on it.



*Sandy Daniels*

# Arms of Life fund donors

**The Arms of Life Fund** – Designated fund established by JCCF to encourage community-wide support for the purchase and installation of railroad crossing signals for unmarked crossings

Anonymous  
59th Annual Findley Reunion  
A-1 Garage Doors, Inc.  
Ryan C. and Amy Abell  
Academy Animal Hospital, Inc.  
Gary G. and Karen Adams  
Meredith Adler  
ADVANTAGE Engineering, Inc.  
Jennifer S. Agramonte  
Norman C. and Eleanor Akers  
Beth A. Allman  
Alpha Gamma Masters Chapter/  
Beta Sigma Phi  
American Truck Brokers, Inc.  
Vernon and Norma Anderson  
Joan M. Andrews  
Roger D. and Janet Arthur  
Auto Tire Car Care Centers  
Richard Ayer  
Ivan and Mamie Babbitt  
Michael H. and Sue Back  
John W. and Harlene Baker  
Sara L. Baker  
Richard L. and Jean Ballard  
Bargersville Liquor  
James M. and Lucinda Barkley  
Nell Patricia Barnes  
Daniel E. and Pamela Bauer  
Christopher E. and Amy Beaumont  
Rex E. and Karen Beck  
Kevin E. and Cynthia Beltz, Sr.  
G.C. Bennett  
Paul and Jennifer Bennett  
David J. and Suzanne Bibler  
Robert D. and Hilda Bickel  
Steven R. and Vickie Blackman  
Michael C. and Mary Blanchet  
Sidney L. and Jeanne Blazek  
Grada W. Boeschoten

Michelle C. Borders  
Paul M. and Ann Marie Bowling  
David F. and Kristina Box  
Chantal A. Brand  
Tina M. Brant  
Marion Bredemus  
Wm. Lawrence and Bonnie Bright  
Henry and Penny Brinegar  
Michael and Marcela Broughal  
David A. and Jill Brunic  
Sherrie Buchanan  
Joseph S. and Sherry Buckley  
R.J. Buckley  
Robert R. and Faye Buckley  
Steve and Betty Burkhardt  
Melvin L. and Betty Burkhardt  
James M. and Laura Bushong  
C.P.Morgan  
Steven E. and Paula Cain  
John L. and Linda Callahan  
Clarence W. and Helen Callis, Jr.  
Shirley A. Calloway  
Jan N. Campbell  
Richard D. and Ida Campbell  
Teresa Campbell  
Robert E. and Mildred Card  
Victor E. and Betty Carlson  
Joseph L. and Ramona Carter  
Grace C. Cartwright  
Jose A. and Julie Castillo  
Anthony V. and Catherine Cataldi  
Center Grove Band Boosters  
Center Grove Dentistry  
Center Grove Lassie League  
Center Grove Presbyterian Church  
Century21 Realty Group-Ruch, Hicks  
Brian Chatham  
Chick-fil-A at Greenwood FSU  
Derrick Christy  
Eric V. and Nancy Clark  
Terry L. and Kimberly Clarkson  
Lynn E. and Connie Cleek  
Billy K. and Barbara Clements Jr.  
Brady and Teresa Clements  
Kenneth and Barbara Clendening  
Stephen L. and Judy Cobb  
Cindy L. Cook  
Dr. James and Sue Ann Copp  
Stephen A. and Jennifer Corbin

Cheryl D. Cornell  
Corpae Group LLC dba Rocky  
Mountain Chocolate  
Russell L. and Rita Courtney  
Bill and Melody Cragen  
Ronald A. and Lauren Cram Jr.  
Jennifer Croffoot  
William H. and Madlynne Crooks  
Donald Cummings  
T. Edward and Martha Cunningham  
Jon and Sandy Daniels  
Doug M. Davies  
Robert L. and Beverly Davis  
William D. and Karen Davis  
Hugh and Marjorie Deale  
Laura DeBaun  
Shane Decker and M. Emily  
Mansfield-Decker  
Deflect-O  
Cindy Dejanovich  
Richard and Diane DeJean  
Delta Gypsy Entertainment  
Delta Theta Tau Sorority, Inc. -  
Lambda Eta Chapter  
Delta Theta Tau Sorority, Inc. - Nu  
Tau Chapter  
Distinctive Kitchen and Bath, Inc.  
Thomas P. and Cynthia Dittman  
James M. and Reyna Dodds  
John W. and Sally Dorsett  
Barbara Doty  
Dr. Restoration, LLC  
Marvin T. and Alice Dugger  
Dunham Family Foundation, Inc.  
Jerry L. Eads  
William E. and Sally Earl  
Jodie L. Edminster  
Roger W. Elkins  
John N. and Joyce Elliott  
William L. and Marla Emberton  
Steven K. and Stacey Erdman  
Mary Helen Espenlaub  
Rick W. and Karen Exline  
Teresa G. Farley  
Lois K. Farmer  
Bryan and Lori Feller  
The Findley Family  
Chuck and Becky Findley  
Dewey and Kay Findley

Wade S. and Donna Findley  
Paul and Sherri Finney  
Kimberly Fletcher  
Jennifer Ford-Cavanaugh  
Holly E. Fordham  
Todd and Leslie Forsythe  
M. Kenton and Linda Franklin  
Kathie L. Fritz  
Carl W. and Dana Fuhrmann  
Richard N. and Jennifer Fullenweider  
Fuller Enterprises Inc. DBA Diversions  
Seth Gallman  
John Gallman  
David A. and Ann Gandolph  
Fred J. and Carol Garland  
Jane Gesell  
Eli and Cleo Gilbert, Jr.  
Kay E. Gillie  
Larry A. and Bonnie Glenn  
Goddard School #163  
Vera L. Goff  
Michael L. Gonterman  
Wilma L. Gossard  
Sheldon C. and Dawn Gottlieb  
Michael J. and Wendy Graber  
Chris Gray  
Michael V. and Kelly Greene  
Greenwood Family Dental  
Gary C. and Sandy Gresham  
Tim and Teresa Gross  
Nicoli G. Grove  
Scott and Nancy Gudeman  
Laurie L. Guess  
Guitarworks, Inc.  
C. G. and Joan Hager  
Stephanie A. Hall  
Marvin B. and Barbara Hamilton  
Robert E. and Charlcia Hamilton  
James L. and Nanette Hammond  
Fred A. and Joan Hand  
Steve and Kimi Handy  
Adolf and Naomi Hansen  
Ruth E. Hansen  
Greg A. and Linda Hardin  
Allen R. and Lisa Harkness  
Raymond G. and Ann Harrier  
Casey M. Harter  
Steven P. and Michelle Haug  
James H. and Bertha Hause  
Hayden Physical Therapy, P.C.  
Paul K. and Tami Haynes  
The Hearth at Stones Crossing, LLC  
Herman R. and Rachel Henry  
David G. and Lois Hensel

Michelle E. Hentz  
Herff Jones, Inc.  
Lisa M. Hernandez  
Douglas and Cindy Herr  
Lynn M. Herrick  
Steven W. and Katherine Hershberger  
Mark E. and Nancy Hershman  
Neve G. Hills and James M. Slusher  
John W. and Joan Himebrook  
Hindoggie Inc. DBA Window  
Fashion Design  
Dr. Charles and Jenifer Hine  
Lee and Helen Hodgen  
Robert J. and Della Hoereth  
Terry and Louise Hogan  
Mildred L. Holman  
Ilyas and Jennifer Holmes  
HomeFederal  
Richard N. and Rose Hontz  
Carolyn Hood  
Michael T. and Jean Hooten  
Linda D. Hopkins  
Dale and Sheila Houshour  
Paul and Barbara Howard  
Brent B. and Susan Hubbard  
Keith A. and Lori Huffman  
James and Bonita Hurt  
Jerome H. and Martha Hyde  
Indiana Environmental Health  
Assoc. Central Chapter  
Indy Metros, Inc.  
Irwin Union Bank  
James D. and Jeanine Isham  
J.L. Johnson Fine Jewelers  
Magnus and Annika Jansson  
Betty M. Jarboe  
Johnson County Farm Bureau, Inc.  
Carol G. Johnson  
Larry P. and Adrienne Jones Jr.  
Thomas M. Jones  
Jordan Industries, Inc.  
Kappa Kappa Kappa, Inc. - Delta  
Lambda Chapter  
Nancy Kappes  
Theodore D. and Letty Kasting  
Kenney Outdoor Solutions  
Robert E. and Patricia Kernodle  
Dr. Baron L. Kidd  
Tony and Angela Kilbourne  
Christa H. Killough  
Wayne A. and Debbie Kissler Jr.  
Kiwanis Club of Franklin  
Robert C. and Sharon Kleppe  
David R. and Elizabeth Klimes

## JOHNSON COUNTY COMMUNITY FOUNDATION FUNDS & 2007 Grant Recipients

### DONOR ADVISED

*Hugh K. and Eleanor D. Andrews Family Fund*  
• **First Presbyterian Church, \$20,300**  
*Repair of stained glass windows in chapel*

*Tom and Sue Armor Family Fund*  
• **Interchurch Food Pantry, \$313**  
*General operating support*

*John and Marilyn Bass Fund*  
• **Garfield Park Baptist Church, \$910**  
*General operating support*

*Custer & Jessie Baker and Sally Carter Gillium Memorial Fund*  
• **Johnson County Historical Society, \$731**  
*To support new Children's Education Program*

*Franklin Elks B.P.O.E No. 1818 Fund*  
• **Johnson County Senior**

**Services, \$800** *General operating support*  
• **Franklin Symphonic Council, \$1,000** *Concert in JC Park - \$500 each for 2006 and 2007*  
• **Girls Inc. of Franklin, \$400** *General operating support*  
• **Interchurch Food Pantry of Johnson County, \$800** *General operating support*  
• **Lord's Cupboard, \$400** *General operating support*  
• **St. Thomas Clinic, \$800** *General operating support*

*Max and Lois Fitzpatrick Fund*  
• **First Presbyterian Church, \$500** *General operating support*  
• **Franklin College, \$500** *To support Goalenders activities*  
• **Johnson Co Extension Service, \$750** *For consumer and family science programs*

• **Humane Society of Johnson County, \$1000** *General operating support*  
• **Johnson County 4-H & Agricultural Fair Association, \$500** *For fairgrounds or building improvements*  
• **Johnson County Historical Society, \$1,000** *To improve artifact storage materials and/or containers*  
• **New Burlington United Methodist Church, \$500** *Equipment & materials for Sunday School and church activities*  
• **West River Friends Parsonage, \$500** *Church building fund*  
• **JCCF Community Impact Fund, \$1,675.00** *Grant to JCCF unrestricted community impact fund*

*Girls Gone Generous Fund*  
• **The Julian Center, \$500** *Early Education Enrichment program*  
• **La Plaza Inc., \$700** *Mother-Daughter program*

*Greater Greenwood Trails Fund*  
• **Boy Scouts of America-Troop 228-Greenwood, \$200** *For trash cans*  
• **City of Greenwood, \$4,000** *For asphalt needed to install/link Greenwood trails*  
• **Greenwood Parks & Rec., \$325** *For park bench*  
• **Greenwood Parks & Rec., \$300** *For "Greenways of Greenwood 5K Walk/Run"*

*The Ted and Marcia Grossnickle Fund*  
• **Franklin Heritage, Inc., \$6,866** *General operating support*

*Hicks Family Fund*  
• **Franklin College, \$363** *To the David A. Hicks Memorial Scholarship Fund Franklin Fund*

*Lodgson Family Fund*  
• **St. Elizabeth/Coleman, \$589** *General operating support*

William J. and Anita Knowles  
 Brian and Lisa Kovacs  
 Lois K. Kraas  
 Karl and Birgit Kreck, Jr.  
 Joseph J. and Anne Kuka  
 Charles D. and Chree Kysar  
 Ray Lane  
 Kathryn J. Lang  
 Jonathan A. and Anna Marie Lanker  
 Kevin and Carrie Lawrence  
 Learning Unlimited, Inc.  
 David D. and Jayne Lee  
 Flonnie Sue Lee  
 Elizabeth Lehman  
 Walter W. and Helen Leonard  
 Mark and Kathy LeValley  
 Rev. Phil and Millie Lewis  
 Lincoln Charitable Foundation  
 Gery and Diana Lindblom  
 Margi A. Logan  
 Lord's Cupboard  
 Natalie R. Lounsbury  
 Debi A. Macy  
 John J. Madden  
 Thomas C. and Terri Madden  
 Geoffrey A. and Vanessa Mahan  
 Judith S. Mangold  
 Peggy Marges  
 Marsh Supermarkets, LLC  
 Frank and Sandi Martinez  
 Betty Mashino De Silva  
 Carol S. Matthews  
 John C. and Della Maudlin  
 David H. and Susan May  
 Phyllis J. Mayer  
 Kevin R. and Cheryl Maynard  
 Joe McCarthy  
 Adam M. and Sarah McCarty  
 Joshua C. and Jennifer McCarty  
 Ronald E. and Nancy McClatchey  
 Dr. Brent R. and Catherine McIntosh  
 Larry R. McKinney  
 John A. and Sandy McMillan  
 McNamee Landscaping  
 Robert and Dorothy Medenwald  
 John B. and Janet Mehling  
 Forrest D. and Judith Mellott  
 Mark C. Meyer  
 Brian A. and Ann Miesse  
 Mike Watkins Real Estate Group, Inc.  
 Linda D. Miller  
 Michael G. Miller  
 Milto Cleaners

Nichole Molitor  
 Jeannette R. Moninger and David A. Spurlin  
 Vinnie and Marti Moore  
 Phyllis M. Morgan  
 Elva V. Morrison  
 Brad W. Mosburg  
 Mt. Auburn United Methodist Church  
 Tim A. and Nancy Mulder  
 Jeannine Myers  
 Christine M. Nash  
 National City  
 Natural Stone Creations, Inc.  
 Blanch E. Need  
 Charles R. and Elizabeth Nevill Jr.  
 New Hope Church/Pastor Greg Ponchot  
 New Trend Hair Designs  
 Linda J. Newnum  
 Timothy M. and Donna Niceley  
 Wayne L. and Polly Nicely  
 Stephanie M. Nickell  
 Heidi M. Niehus  
 Greg and Jennifer Noble  
 Douglas K. and Melanie Norman  
 Kathleen A. Norton  
 Deena J. Nystrom  
 Dianna O'Rourke  
 OfficePro  
 Scott P. and Amy Olvey  
 Carla Orlandi  
 John D. and Wendy Ostermeyer  
 Diane E. Oswald  
 David M. and Sherrie Owens  
 Frederick M. and Virginia Owens  
 John F. Pain Jr.  
 L. Marilyn Parks  
 Michael P. and Andrea Pawlik  
 Bennie E. Peak  
 Odell K. and Ethel Pederson  
 Gary G. Pedigo  
 Troy A. and Ann Pence  
 Performance Metals, Inc.  
 Todd A. and Lisa Peters  
 Donald L. and Joyce Peterson  
 Dr. Jan E. Peterson  
 Wayne M. and Terry Pickard  
 Linda L. Pickens  
 David M. and Debra Pietsch  
 J. Andrew and Lisa Pinegar  
 Mark and Amber Pio  
 Pluntz Lawn Care Services  
 Michael A. and Kristin Poe

Rev. Samuel and Cynthia Polito  
 Keith W. and Barbara Poor  
 Donald H. and Donna Pope  
 Marilyn S. Pope-Brown  
 Roy E. and Nanette Potter  
 Kim L. and Janet Prather  
 Max F. and Ann Price  
 Stephen M. Pryor  
 James L. Purtee  
 R.W. Armstrong  
 Paul and Dena Raber  
 Pamela J. Raitt  
 Christopher D. and Melinda Ramsey  
 Ray Skillman Oldsmobile & GMC Truck, Inc.  
 Chris M. and Diane Reed  
 Kathleen Reed  
 Henry and Sandy Reimer  
 Reis-Nichols  
 Residents of Waters Edge subdivision  
 Gary J. and Carolyn Richards  
 William R. and Elaine Richards  
 Dr. Charles F. and Tamara Richert  
 Maureen W. Ricketts  
 Jay and Jennifer Ridens  
 Dawn R. Rizzi  
 Jeff and Holley Robinson  
 Richard T. and Carol Robley  
 Jeanne M. Rollison  
 Roncalli High School  
 James W. Rosensteele  
 Royal Oak Country Club  
 Jayne A. Ruble  
 Mark A. and Janice Ruddell  
 Major William Rupp  
 Ida C. Rutherford  
 Michael A. Sargent  
 Richard E. and Julie Sautter  
 James L. and Betty Schenk  
 Lynn E. and Marcia Schlicher  
 Doris D. Schlutz  
 Beulah M. Schrader  
 Andrew G. and Michelle Schulenberg  
 Gary W. and Janie Scott  
 Dolores A. Seay  
 Sertoma Club of Greenwood  
 Janice W. Sexton  
 Gary W. and Ruth Shawhan  
 Marshall T. and Shannon Sheely  
 Ruth A. Shirer  
 Tandy Shuck and Mike Waddick  
 Mary C. Sieli  
 Steven H. and Glenna Simpson  
 Tricia L. Simpson and Jason A. Mullin

Joe K. and Sandra Slaughter  
 Jay B. and Theresa Smale  
 Dan and Kem Smith  
 Doug and Christine Smith  
 Greg and Barbara Smith  
 Kevin W. and Sharon Smith  
 Leonard R. and Elsie Smith  
 Margie A. Smithey  
 Jeremy Snyder  
 Solar Sources  
 Nancy V. Soller  
 David A. and Jo Ann Sowder  
 Richard W. and Eva Spears  
 James B. Spencer  
 SS. Francis & Clare Roman Catholic Parish  
 Brian N. and Joan Stader  
 Stage I Dance Academy, Inc.  
 Ben Stallings  
 Ryan M. and Natalie Steinert  
 Stepping Stone Stables Inc.  
 Stewart Title Services of Indiana  
 George H. and Ginny Storar III  
 Jack M. and Bonnie Storey  
 Shirley J. Storey  
 Bradley R. and Sacha Storms  
 Marion T. and Ellen Stout  
 Chadwick E. and Brandi Strain  
 Herman D. and Jackie Strakis  
 Laura J. Strausburg  
 Dennis and Kathy Streit  
 Helen Sutton  
 David G. and Jean Swalve  
 Newton G. and Mary Kay Talley  
 Michelle T. Tansy  
 Danny R. and Lesta Taylor  
 Teresa's Hallmark Shop  
 Texas Roadhouse Restaurant  
 Brandy A. Thompson  
 Three Lane LTD  
 Bernard L. and Joann Tietz  
 Timber Heights Home Owners Association Inc.  
 Jerald M. and Tricia Tingley  
 Robert and Joanny Tolle  
 Richard E. and Linda Tomppert  
 The Trophy House  
 Deborah True  
 Bruce K. Trumbauer and Jari R. Napie-Trumbauer  
 Kenneth and Donna Tull  
 Turn-Key Realty, Inc.  
 Spender E. and Linda Tuttle  
 UAW Local 23

United Auto Workers Local No. 933  
 United Methodist Women  
 Doris Vandine  
 Eric and Angela Vermilion  
 C.R. and Jill Vican  
 Victory Waste Solutions  
 Dr. Mark A. Vorhies  
 David and Bonnie Wagner  
 Guy Bruce and Laura Waldo  
 Charles W. and Deanna Walker  
 Earl V. and Sally Ward  
 Ruth Warrick  
 Mary E. Wash  
 Brian A. Watson  
 Waverly Elementary School - 6th grade  
 Julie A. Weber  
 Horace E. and Nancy Wehring  
 Westwood Elementary School  
 Tony L. and Terri White  
 Whiteland Comm. High School  
 Edward J. Wiesemann  
 Andrew R. and Lynn Wiesman  
 Mark W. and Beth Wiley  
 Williams Hewitt Barrett & Wilkowski, LLP  
 Joe R. and Beth Williams  
 S. Nichole Williams  
 Wilbur L. and Sue Williams  
 Willow Lakes East Owners' Association, Inc.  
 Charles E. and Janice Wilson  
 G. Dean and Kim Wilson  
 Keenen and Donna Wilson  
 Robert L. and Sharon Wilson  
 Susan Winters  
 Mark E. and Brenda Wirey  
 Eugene L. and Barbara Wise  
 Dale and Kathryn Wiseman  
 Michael and Debbie Wiseman  
 Marion Wolen  
 David E. and Shelley Wolfe  
 Woman's Life Insurance Society  
 Woodland Streams Neighborhood Association  
 Jerry M. Woodlee  
 JoAngela Woods  
 Harold E. Workman  
 Mark A. and Amy Wortinger  
 James R. and Pamela Wright  
 Michael P. Wyman  
 Susanne B. Yost  
 Michael D. and Dayna Zook

*Dick and Janet Martin Fund*

- **Interchurch Food Pantry of Johnson County, \$1,000** General operating support
- **United Way of Johnson County, \$1000** General operating support
- **Whiteland Comm. High School, \$2,000** To support the baseball program

*Daniel P. Mercer Family Fund*

- **Indiana Bulls, \$1,350** For a Franklin student to participate on Indiana Bulls

*William T. and Joan Murphy Fund*

- **Johnson County Senior Services, \$1,000** General operating support

*Charles and Kathleen O. Van Nuys Family Fund*

- **Boys and Girls Club of Franklin, \$1,000** General operating support
- **Franklin Heritage, Inc., \$10,000** for new screen system
- **Franklin Symphonic Council, \$1,000,** General operating support

*Mark E. and Amy L. Snyder Fund*

- **Assistance League of Indianapolis, \$500** For Operation School Bell
- **Covenant Baptist Church, \$10,000** for general operating support
- **Franklin College, \$500** For Franklin College Franklin Fund
- **JCCF, \$1,000** Grant to operating fund
- **St. Jude Children's Research Hospital, \$1,000** For general operating support

*Lyman A. and Corbalou Snyder Fund*

- **Franklin Symphonic Council, \$1,000** Concert in the Park for 2006 and 2007
- **Habitat for Humanity, \$1,000** For the Conover Challenge
- **Indpls. Symphony Orchestra, \$1,000** Annual fund contribution

*Charles F. & Sarah Mae Windhorst Fund*

- **Johnson County Fair Board, \$13,727** For horse stalls in new horse barn

**DESIGNATED**

*Arms of Life Fund*  
 • **\$32,138,** Railroad safety equipment and education expenses

*Artcraft Theatre Fund*

- **Franklin Heritage, Inc., \$310** 2007 distribution

*Jim Boggs Memorial Fund*

- **Center Grove Band Boosters, \$582** 2007 distribution

*Elba L. and Gene Portteus Branigin Fund*

- **Johnson County Community Foundation, \$3,133** Grant to JCCF operating fund

*Wilma I. and Melvin S. Bush Fund*

- **Fletcher Place Community Center, Inc., \$318** 2007 distribution

*Capacity Building Fund*

- **JCCF, \$9,835** Grant to operating for technology

*Center Grove Trails Fund*

- **\$1,157** For administration and promotion

*The Clark Pleasant Community School Corporation Fund*

- **Clark Pleasant Community School Corporation, \$1,750** To support Cultural Diversity Week

*Franklin Symphonic Council Fund*

- **Franklin Symphonic Council, \$1,000** For general operating support

*Eugene and Marilyn Glick Fund*

- **Central Nine Career Center, \$274** 2007 distribution

*Royal Oak Youth Golf Fund*

- **Center Grove Community School Corporation, \$283** 2007 distribution

*Alma Maley and John W. Graham Memorial Fund*

- **Edinburgh Wright-Hageman Public Library, \$650** 2007 distribution

*Greenwood Comm. School Corp. Endowed Fund*

- **Erin DeBaun, \$250** 2007 award
- **Marcella Moreman, \$500** 2007 award

# JOHNSON COUNTY COMMUNITY FOUNDATION FUNDS & 2007 Grant Recipients continued...

- **Greenwood Community School Corporation, \$1,629** Balance of 2007 spendable for teacher grants

#### Ralph Henry Trust Fund

- **Greenwood U.M. Church, \$1,464** 2007 distribution
- **Franklin College, \$1,464** 2007 distribution

#### Humane Society of Johnson County Fund

- **Humane Society of Johnson County, \$2,569** General operating support

#### Frank Kasting Fund

- **First Presbyterian Church, \$9,715** 2007 distribution to organ fund

#### Johnson County Historical Society Fund

- **Johnson County Historical Society, \$642** 2007 distribution

#### Johnson County Warning Sirens Fund

- **Johnson County Local Emergency Planning, \$1,905** For repair of sirens and for electrical bills for rural sirens

#### Debbie Long Memorial Fund

- **Johnson County Public Library, \$192** 2007 distribution
- **Johnson County Animal Control, \$192** 2007 distribution

#### Herschel & Mary Mason Fund

- **Johnson County Historical Society, \$8,045** 2007 distribution
- **Christian Chapel Church, \$8,045** 2007 distribution
- **Indiana Masonic Home, \$8,045** 2007 distribution

#### Nonprofit Library Fund

- **\$433**, for books, subscriptions and library supplies

#### Operating Fund

- **Lawrence Family Fund, \$50** In memory of Albert Lawrence

#### Margaret Runshe Million Fund

- **Johnson County 4-H Council, \$285** 2007 distribution

#### PSI Energy/Cinergy Foundation

- **JCCF, \$851** Operating support Special Needs Academic Camp for Kids (SNACK)
- **Special Services of Johnson County, \$4,575** for 2007 summer camp

#### Johnson County Veterans Fund

- **ACCESS Johnson County, \$300** to enhance and expand connector service
- **\$359** General operating support

The Windhorst Family Fund in Memory of Frona Mary Griffith

- **Pleasant Valley Church, Inc., \$2,510** 2007 distribution

#### Genny Worsham Fund

- **Gateway Services, \$270** 2007 distribution

#### FIELD OF INTEREST

##### Aunt Ginny Fund

- **Indian Creek Elementary School, \$229.50** for student aid
- **Indian Creek Intermediate School, \$229.50** for student aid
- **Webb Elementary School, \$459** for student aid

##### Willard Bridgewater Children's Fund

- **Boys & Girls Club of Franklin, \$5,000** To provide operating support with emphasis on after school study program with Franklin College
- **Camp Allendale, \$1,250** To build a handicapped accessible fishing dock for summer youth program
- **Center Grove Education Foundation, \$1,593** To purchase railroad safety educational material
- **Center Grove High School, \$780** To support student participation in the Blue Herron Challenge Course
- **Christian Help, Inc., \$3,500** To support the development/implementation of life skills program
- **Franklin Heritage, Inc., \$10** To support stage area renovation
- **Isom Elementary School, \$300** Supplies for After School Art Club
- **Isom Elementary School, \$450** For supplies for the Drama Club
- **Partnership for a Healthier Johnson County, \$3,100** To support the Pregnancy Expo and the focus on baby safety

- **Ronald McDonald House of Indiana, \$2,500** To provide support for needy families of Johnson
- **Town of New Whiteland, \$10,000** To support the purchase of children's playground
- **Turning Point/Columbus Regional Shelter, \$15,000** To support domestic violence community education
- **Union Elementary School, \$2,000** To support the creation of a walking track at Union Elementary

##### Embarq Educational Excellence Fund

- **Center Grove Community School Corporation, \$1,500** For web-based desktop video conferencing
- **Girls Inc. of Franklin, \$498** To support the purchase of new computers for three full-time staff (matching grant)

Alexander Hamilton Good Citizens and American History Essay Award Fund

- **Rachel A. Eckart, \$100** 2007 award
- **Jennifer Garmon, \$100** 2007 award
- **Alexandra Van Gorden, \$100** 2007 award
- **Chelsi L. Mobley, \$100** 2007 award

##### Good Cheer of Johnson County Fund

- **Good Cheer Fund, \$9,833** 2007 distribution

##### Holiday Lighting Fund Franklin

- **Chamber of Commerce, \$6,866** 2007 distribution

##### Boyd Musgrave Memorial Fund

- **Zebendon P. Endris, \$100** 2007 award recipient

##### Nineveh Community Fund

- **Nineveh Community, \$6,869** for community festival

##### NFP Matching Fund

- **Nineveh Community Fund, \$5,000** grant to establish the Nineveh Community Fund

##### Public Schools' Orchestra Fund

- **Center Grove High School, \$1,751** 2007 distribution

##### John and Mary Pelton Fund

- **Central IN Land Trust, Inc., \$44,000** To support land use forums and protection project

##### St. Pierre Family Youth Leadership Fund

- **Youth Connections, \$845** 2007 YIPI grant cycle

##### Washington Jefferson Williams Fund

- **32 degrees Masonic Children's Learning Center, \$1,000** General operating support
- **Area Youth Ministry, \$3,250** General operating support for Young Champions program
- **Arthur Baxter YMCA, \$1,000** Tornado Recovery Fund
- **Arthur Baxter YMCA, \$1,500** To support the Invest in Youth program
- **Hawthorne Community Center, \$650** To purchase one bullet proof vest for an Indiana's K-9 police dog
- **JCCF, \$500** Grant to Youth Connections fund
- **JCCF, \$417** Grant to operating fund
- **Reach for Youth, \$2,750** Adolescent Sexual Offenders Program
- **University Heights United Methodist Church, \$600** To support the Better Indy Babies program
- **Lucile G. Williams Gift Fund**
- **JCCF, \$6,431** Grant to operating fund

Elmon and Lucile G. Williams Fund

- **Franklin College, \$3,000** To support legal education and identity theft seminars
- **Reach for Youth, \$10,000** Teen Court and Restorative Justice Conferencing

#### AGENCY FUNDS

Center Grove Band Boosters

- **Center Grove Band Boosters, \$1,000** 2007 distribution

Center Grove Education Foundation

- **Center Grove Education Foundation \$3,563** 2007 distribution

Central Nine Career Center Fund

- **Central Nine Career Center/Horticulture, \$980.00** Horticulture department expenses

Flags for Greenwood Fund

- **Flags for Greenwood, \$5,000** General operating

Franklin College Fund

- **Franklin College, \$2,667** 2007 distribution

Girls Inc. of Franklin

- **Girls Inc. of Franklin, \$3,358** 2007 distribution

Johnson County Health Foundation

- **Johnson County Health Foundation, Inc., \$2,959** 2007 distribution

Johnson County Historical Society

- **Johnson County Historical Society, \$2,592** 2007 distribution

Morgan Trust

- **Johnson County Health Foundation, Inc., \$1,873** 2007 distribution

First Presbyterian Church

- **First Presbyterian Church, \$2,626** 2007 distribution

Reach for Youth

- **Reach for Youth, \$1,483** 2007 distribution

Turning Point

- **Turning Point/Columbus Regional Shelter, \$1133** 2007 distribution

United Way of Johnson County

- **United Way J.C., \$1,570** 2007 distribution

Youth In Philanthropy Endowed

- **Youth Connections, \$908** 2007 distributions/2007 YIPI grant cycle

## UNRESTRICTED

Anonymous Fund

- **Franklin Heritage, Inc., \$704** To support stage area renovation

Jim and Mary Barnaby Family Fund

- **Franklin Heritage, Inc., \$270** To support stage area renovation
- Jeff and Sharon Beck Praise Acres Fund
- **Franklin Heritage, Inc., \$416** To support stage area renovation

The Charles F. and Martha Deppe Fund

- **Franklin Heritage, Inc., \$231** To support stage area renovation

Director's Fund

- **Franklin Heritage, Inc., \$1,387** To support stage area renovation

Bishop Edwin and Marion Garrison Fund

- **Franklin Heritage, Inc., \$1,533** To support stage area renovation

Max Carter and Iris Lucille Hardin Fund

- **Franklin Heritage, Inc., \$336** To support stage area renovation

Kay and Bob Heiskell Family Fund

- **Franklin Heritage, Inc., \$313** To support stage area renovation

Orris and Patsy Hughes Fund

- **Franklin Heritage, Inc., \$267** To support stage area renovation

Mike and Sandy Jarvis Fund

- **Franklin Heritage, Inc., \$325** To support stage area renovation

Reis-Nichols Fund

- **Franklin Heritage, Inc., \$633** To support stage area renovation

Dr. Don Scroggins Memorial Endowment Fund

- **Franklin Heritage, Inc., \$216** To support stage area renovation

Shaul Family Fund

- **Franklin Heritage, Inc., \$176** To support stage area renovation

Daniel C. and Eddie Lea Smajo Fund

- **Franklin Heritage, Inc., \$2,356** To support stage area renovation

Unrestricted Community Impact Fund

- **Gateway Services dba Access Johnson County, \$6,000** To enhance and expand Connector service of Access J.C.
- **Big Brothers Big Sisters of Central Indiana, \$3,000** To support the Access to Assets initiative in Johnson County

- **Cenama, Inc., \$2,500** To support the first annual B Movie Celebration
- **Christian Help, Inc., \$6,500** To support the development/implementation of life skills program
- **City of Franklin, \$10,000** To support the City's application for a CFF downtown revitalization grant
- **Clark Pleasant Fund, \$500** Grant to support cultural diversity week
- **Franklin Heritage, Inc., \$1,000** Movie sponsorship for 2 movies in 2007
- **Franklin Heritage, Inc., \$5,828** To support stage area renovation
- **Franklin Symphonic Council, \$500** 2007 sponsorship of Franklin Symphonic Council
- **Girls Inc. of Franklin, \$1,502** To support the purchase of new computers for three full-time staff (matching grant)
- **Humane Society Johnson County, \$2,300** To install an automated phone attendant for improved communications
- **Indiana Masonic Home, \$500** To support the Senior Spelling Bee as part of the Franklin Fall Festival
- **Indpls. Symphony Orchestra, \$3,000** To support ISO programs, primarily the education programs for children
- **Johnson County Chapter of the IU Alumni, \$1,000** To support bringing the Hoagy Carmichael statue to the Franklin Museum for Chapter IN Day
- **Johnson County Museum of History, \$750** To support the Painting Indiana II exhibit
- **Leadership Johnson County, \$3,000** To support the Starlight Ball for disabled citizens
- **Mid-State Amateur Radio Club, \$3,000** To support replacement of the existing repeater system
- **NCCC, \$2,730** Final payment for 2006-07 College Cost Estimator
- **NCCC, \$5,000** Initial payment for 2007-2008 school year program
- **NonProfit Library Fund, \$1,000** Grant to nonprofit library fund
- **Prevent Blindness Indiana, \$3,000** To support Comprehensive Vision Screening program
- **Trafalgar Country Gardeners, \$2,477** To support building of gardens at Atterbury
- **Whiteland Volunteer Fire Department, \$3,000** for a Full Body Advanced Life Support Trainer Manikin
- **Youth Connections, \$1,247** 2007 YIPI grant cycle

# Grant Guidelines

## How to apply

We encourage contact between grant seekers and foundation staff before, during and after the proposal review process. We provide applicants with general advice about our process and funding priorities. Grant seekers must use our grant application. There are established annual grant cycles. However, we are responsive to emergency needs or time sensitive opportunities, so contact us at any time.

To be eligible, an organization must qualify under the regulations of the U.S. Treasury codes as a nonprofit. The community foundation works to further charitable projects in compliance with these regulations, as well as in compliance with nondiscrimination practices.

Nonprofits may make a letter of inquiry that contains a brief statement of needs and enough information about the project for us to determine if a formal application is necessary. If so, we will provide you with an application and comprehensive guidelines. You may also obtain additional information regarding our grant guidelines by visiting our website at [www.jccf.org](http://www.jccf.org).



## Grants to our community

# Encircling the need

During the fiscal year 2007 the foundation awarded 101 grants to nonprofit organizations for a total of \$547,458 in the areas of:

- Arts & Culture
- Community Development
- Health & Human Services
- Education & Scholarships
- Youth
- Other

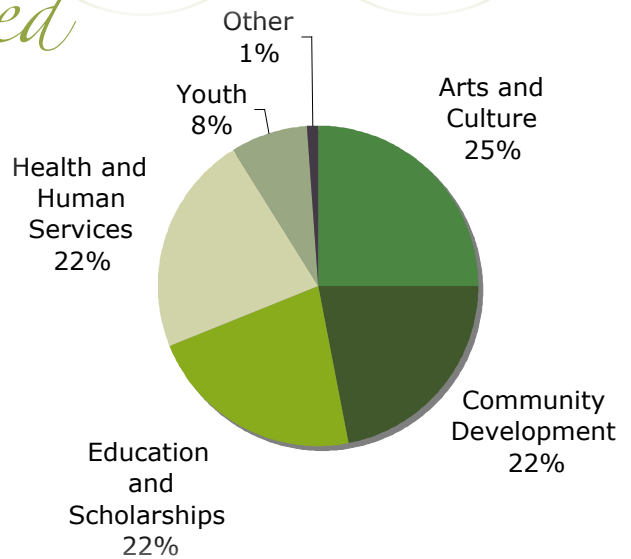

### Investment update

**Dean Abplanalp**  
investment committee chair



The Johnson County Community Foundation follows a diversified multi asset, multi management style as it relates to the investment of its portfolio. Investments are diversified with approximately 40% in Fixed Income Bonds and Mutual Funds and 60% in Common Stocks and Common Stock Mutual Funds. In addition the Common Stock portion of the investment portfolio is further diversified into multiple Large Cap, Mid Cap, Small Cap, International and Emerging Market Funds.

Every quarter we measure the performance of each investment group to industry bench marks such as the S&P 500, Lehman Brothers Aggregate Bond Index, Russell Mid-Cap Index, Russell 2000 Index and the MSCI EAFE Index.

For the calendar year ending December 31, 2007 the aggregate investment performance of the JCCF investment portfolio was up 6.3%. This compared favorable to a Balance Industry Index of 5.8%.

For the last three years our portfolio has increased at a rate of 8.7%

and for the last five years 12.2% respectively. This compares to a Balance Market Index comprised of 70% Russell 3000 Index and 30% Lehman brothers Aggregate Bond Index, of 7.7% and 10.9%.

Much volatility marked the year in 2007. Fear of an economic slowdown, a declining dollar and higher energy costs all contributed to investors choosing higher quality larger companies rather than mid sized and or smaller stocks. International investments and emerging markets significantly outperformed domestic investments and bonds turned in one of its best performances in many years due to the decline in short term interest rates.

In 2008 we continue to be committed to our investment philosophy of prudent investment management and proper consistent evaluation and monitoring.

### 2007 Financial Highlights

- **\$13,812,767** total assets as of December 31, 2007
- **6.3%** overall investment return
- **101 grants** in the amount of **\$547,458** to nonprofit organizations, an average of **\$5630** per grant
- **144 scholarships** awarded in the amount of **\$299,190**, an average of **\$2077** per award



# Financial Profile 2007

<b>Assets</b>	December 31,		<b>Revenue, Support and Expenses</b>	December 31,	
	2007	2006		2007	2006
<b>Current assets:</b>			<b>Support:</b>		
Cash and cash equivalents:			Contributions	\$ 678,530	\$ 355,129
Cash held for current operations	\$ 39,354	\$ 45,138	Grants from other organizations	<u>67,400</u>	<u>63,785</u>
Cash held for nonpermanent funds	493,301	358,505		745,930	418,914
Cash held for endowment funds	<u>69,140</u>	<u>126,111</u>	<b>Revenue:</b>		
	601,795	529,754	Investment income:		
Prepaid expenses	2,856	-	Unrealized gains (losses)	(27,545)	686,088
Matching contributions receivable	-	4,848	Realized gains	45,772	125,314
Investments	<u>74,314</u>	<u>144,940</u>	Investment earnings-net	<u>622,763</u>	<u>319,696</u>
	678,965	679,542		640,990	1,131,098
Property and equipment-net	379,544	398,665	Fund-raiser income	69,598	92,773
Long-term investments	11,260,421	10,637,071	Change in value of trusts	61,348	165,662
Beneficial interest in trust receivables	<u>1,493,837</u>	<u>1,431,132</u>	Service fees	24,964	30,499
			Other	<u>11,796</u>	<u>823</u>
				<u>808,696</u>	<u>1,420,855</u>
<b>Total Assets</b>	<b>13,812,767</b>	<b>13,146,410</b>	<b>Total Support and Revenue</b>	<b>1,554,626</b>	<b>1,839,769</b>
<b>Liabilities</b>			<b>Expenses:</b>		
<b>Current liabilities:</b>			Program services:		
Accounts and other payables	15,427	8,754	Grants made	568,670	563,814
Current portion of annuities payable	1,950	1,950	Less grants made from agency endowments	<u>(21,212)</u>	<u>(18,644)</u>
Deferred revenue	24,400	3,000	Grants made-net	547,458	545,170
Agency endowments held for others	<u>585,388</u>	<u>580,760</u>			
	627,165	594,464	Other program services	<u>87,925</u>	<u>77,237</u>
Annuities payable	9,425	10,016		635,383	622,407
			Supporting activities:		
<b>Total Liabilities</b>	<b>636,590</b>	<b>604,480</b>	Management and general	117,830	128,854
			Fundraising	<u>167,166</u>	<u>201,665</u>
				<u>284,996</u>	<u>330,519</u>
<b>Net Assets</b>			<b>Total Expenses</b>	<b>920,379</b>	<b>952,926</b>
<b>Unrestricted:</b>			Change in Net Assets	634,247	886,843
Undesignated (deficit)	(511,291)	50,544	Net Assets, Beginning of Year	<u>12,541,930</u>	<u>11,655,087</u>
Board designated-facility fund	352,608	57,445			
Net investment in property and equipment	379,544	398,665	<b>Net Assets, End of Year</b>	<b>\$13,176,177</b>	<b>\$12,541,930</b>
Nonpermanent	702,237	424,163			
Endowment	<u>10,653,212</u>	<u>10,041,344</u>			
Total unrestricted	11,576,310	10,972,161			
Temporarily restricted	<u>1,599,867</u>	<u>1,569,769</u>			
<b>Total net assets</b>	<b>13,176,177</b>	<b>12,541,930</b>			
<b>Total Liabilities and Net Assets</b>	<b>\$13,812,767</b>	<b>\$13,146,410</b>			

Financial statement and audit report prepared by Capin Crouse LLP.  
The full report is available for review upon request.

# Annual Meeting 2007

## Opening Doors

Doors opened to more than 250 community members at the Johnson County Community Foundation 2007 Annual Report to the Community & Scholarship Awards Recognition on June 21, 2007, held in the Branigin Room at Franklin College.

Guest speaker Phillip Gulley inspired the audience with his message of *opening doors*. Gulley signed his book, *Porch Talk*, for audience members. An Indiana native and Quaker minister, Gulley was discovered by Paul Harvey, Jr. Gulley's first book, *Front Porch Tales*, published in 1997.

Scholarship winners were recognized at the event and many had the opportunity to meet their benefactors.

## Partnering with Franklin College

Since 2000 JCCF has partnered closely with Franklin College to provide two successful programs to the county and beyond.

Then through a grant from Lilly Endowment Inc. to both the college and JCCF, the Community Alliance to Promote Education (CAPE) was brought to Johnson County. CAPE funds allowed us to offer assistance in early childhood readiness efforts. CAPE launched the countywide pre kindergarten camps in 2006 and the Parent-Child Home Program in 2007.

The kindergarten camps give those about to go to kindergarten a needed boost in getting ready for the year ahead. The Parent-Child Home Program (PCHP) provides 23 week, in-home visits to families with young children to introduce books, toys and ideas that encourage a positive, language rich environment. This was the first year for the program in Johnson County, but PCHP has been around for more than 35 years with proven academic success.

JCCF first partnered with Franklin College through its Center for Community Partnerships for an ongoing nonprofit management continuing education program. One function of JCCF is to assist nonprofits with building capacity for them to effectively carry out the work they do. Beyond giving grants, the educational management program is one way for JCCF to meet the need. The program offers a Nonprofit Management Certificate through the college and continues to educate nonprofit leaders – staff, board members and volunteers – in the best practices of nonprofit management.



1 The annual meeting invitation encouraged the community to *open doors*.

2 JCCF welcomed Elaine Haehl as its interim president and CEO while the search committee conducted a thorough national search for its top staff position.

3 Philip Gulley, guest speaker at JCCF's 2007 report to the community and author of *Porch Talk*, signed copies of his book for audience members.

4 Dawn Underwood (left) is our CAPE Coordinator (left), Martha Clark-Pfifer (right) is the director of the Center for Community Partnerships and Sonya Hallett (center) serves as the director of nonprofit resources.

5 Eva Aldrich with the Fund Raising School at the Center on Philanthropy presents a fundraising seminar for area nonprofit leaders.



# The Legacy Society Founders

JCCF is pleased to recognize the founding members of The Legacy Society. These individuals have shown a commitment to their community by letting us know that they have included the foundation in their estate planning through wills, trusts, and beneficiary or co-beneficiary of insurance or retirement plans.

The Legacy Society recognizes community members who are leaving a legacy, a lasting impact on Johnson County through a planned gift. Below is a list of all members who finalized gift arrangements and qualified as founding members:

- Dean Abplanalp
- Sonya Baker-Hallett
- Mrs. Clarence Boyce Jr.
- Brian and Darci Cohoon
- Jon and Sandy Daniels
- Gordon Dunn and Dolores McGovern-Dunn
- Joe Gossman
- John and Barbara Grimmer
- Jim and Susan Haines
- Bud and Ann Herron
- Pam Hicks
- Phil and Linda Hougland
- John and Linda Knight
- Walter and Janette Koon
- Mitzi Martin
- Mary Jo Mozingo
- Steve and Alma Shaul
- Patsy A. Hughes Snyder (and Orris A. Hughes, deceased)
- William G. and Rebecca Hardin Tallman
- Nicholas J. and Peri S. Wallace and Family
- Jon and Daris Williams
- Steve and Anne Young

For more information about how to join The Legacy Society, please contact Sonya Hallett at 738-2213.

## 2007 Tribute & Memorial Gifts

were made in honor or memory of...

- Maurice Baker
- Norman Blankenship
- Robert M. Bourke
- Jake and Travis Findley
- Idell Fulmer
- Elizabeth Grube
- Robert Hamann
- Tom Jordan
- Leo LaGrotte
- Albert Lawrence
- Gene Robinson
- Rhianna Rose Schmidt
- Arthur E. Smith
- Laura Smith
- Steve Spencer's mother
- John Suding
- Scott D. Teets
- Beverly Van Valer
- Wayne B. Walters

The Johnson County Community Foundation, established in 1991, is a nonprofit organization created by and for the people of Johnson County to help make the community a better place for everyone.

## *Our vision*

The Johnson County Community Foundation strives to be the philanthropic leader in improving our community, today and in the future, by connecting people who care with causes that matter in Johnson County.

## *Our mission*

To enhance the quality of life for all citizens of Johnson County, now and for generations to come, by building community endowment, addressing needs through grantmaking, and providing leadership on key community issues.



*For giving, for good, forever*

**THE JOHNSON COUNTY  
COMMUNITY FOUNDATION**

398 South Main Street  
Franklin, Indiana 46131

*For Giving, For Good, Forever*

- phone- 317-738-2213
- fax- 317-738-9113
- website- [jccf.org](http://jccf.org)

NON-PROFIT ORG.  
U.S. POSTAGE  
PAID  
INDIANAPOLIS, IN  
PERMIT NO. 238