



**Elkhart County  
Community Foundation**

2013 - 2014 Annual Report

1989

2014

# *Celebrating 25 years*

*of improving the quality of life in Elkhart County  
by inspiring generosity.*

## Table of Contents

Board of Directors and Founding Members .....	2
Foundation Team Members .....	3
From the President .....	4
Financial Report .....	5 - 7
Grant and Scholarships.....	8 - 13
Giving Back	
Founding Donors.....	15
Foundation Donors.....	16 - 25
Foundation Funds.....	26 - 31
Legacy Society.....	32 - 33

## *Founding Members*

Charles Ainlay\*  
Jon Armstrong  
Lehman Beardsley\*  
Wilbert H. Budd\*  
Arthur J. Decio  
Dr. John Foreman\*  
Samuel Hoover\*  
William Johnson  
Lee Martin\*  
James McNamee\*  
William Myers\*  
Richard Pletcher  
Laura Rydson  
Oscar Schricker  
Thomas Warrick

\*Deceased

## *Board of Directors*

### **2013-2014**

Brian Smith, Chairperson  
Rick Jenkins, Vice-Chairperson  
Randall Jacobs, Secretary  
Mike Schoeffler, Treasurer  
Becky Ball - Miller, Chair Emeritus  
Megan Baughman  
Randy Christophel  
Rob Cripe  
Steve Fidler  
David Findlay  
Levon Johnson  
Del King  
Levi King  
Don Krabill  
Sue Miller  
Gordon Moore  
Dzung Nguyen  
Jill Sigsbee  
Bob Schrock  
David Weed  
Jeff Wells

## Administration



Dr. Pete McCown  
**President**  
pete@elkhartccf.org



Cole Patuzzi  
**Chief Financial Officer**  
cole@elkhartccf.org



Tressa Huddleston  
**Office Manager**  
tressa@elkhartccf.org

## Development, Communications and Philanthropic Services



Jodi Spataro  
**Chief Advancement Officer**  
jodi@elkhartccf.org



Justine Lightfoot  
**Marketing and Events**  
justine@elkhartccf.org



Phid Wells  
**Board Administrator**  
phid@elkhartccf.org

## Grants, Scholarships and Community Initiatives



Shannon Oakes  
**Senior Program Officer**  
shannon@elkhartccf.org



Amanda Jamison  
**Program Officer**  
amanda@elkhartccf.org



Kelsey Cameron  
**Program Associate**  
kelsey@elkhartccf.org

# From the President

Dear Friends,

I am delighted to introduce the Elkhart County Community Foundation's 25<sup>th</sup> Anniversary Annual Report for fiscal year 2013-2014. If you read annual reports like I do, you will likely be interested to note the Foundation received more than \$6.5 million in new contributions, realized investment returns of \$27.0 million and distributed \$7.0 million in grants and scholarships to our community. Indeed, this was a successful year when one evaluates our performance "metrics." The Foundation endowment now stands at \$225 million which ranks us among the largest community foundations in the United State.

However, the Foundation's mission work is not about asset accumulation. Our mission is "to improve the quality of life in Elkhart County, by inspiring generosity." To this end, I am thankful for those with whom we work, both donors who choose to use the Foundation as a conduit of their philanthropy and our partners working in the not-for-profit sector. Together, we are building a world-class community for people to live, work, learn and play.

Looking ahead I am pleased to announce an opportunity recently presented to the Foundation by the Lilly Endowment. The Lilly Endowment has awarded the Foundation a \$1.5 million challenge grant to benefit Elkhart County. Under the terms outlined by the Lilly Endowment, our community is required to raise a matching amount by March 31, 2016. The Lilly Endowment permits half of this grant to be

immediately invested in community projects. As such, the Foundation board has selected one organization in each of our focus areas of Youth Development, Vibrant Community, and Quality of Life to receive a \$250,000 grant as a result of this challenge. The other half of the Lilly award must be dedicated to the unrestricted endowment of the Foundation. As such, we have dedicated this \$750,000 plus the required matching \$750,000 to building a Fund for Excellence. This fund will focus on proactive programming intended to help Elkhart County nonprofit organizations improve their governance, planning, assessment and fundraising capacities.

I am very excited by these initiatives and the opportunity to secure \$1.5 million for our community from the Lilly Endowment. What a wonderful way to begin our next 25 years! I hope you will choose to be a part of the journey as, together, we are building a world-class community for the citizens of Elkhart County.

Warm regards,

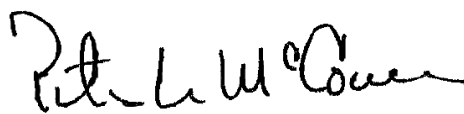

Pete McCown



2013

---

2014

# *Financial Report*

## Summary of Financial Position

<b>ASSETS</b>	<b>2014</b>	<b>2013</b>
Cash and cash equivalents	-	1,092,956
Investments (at fair value)	222,298,223	189,843,000
Property held-for-sale	2,206,950	2,859,084
Third party account receivables, net	2,633,571	3,275,529
Cash value of life insurance	157,816	152,243
Property and equipment, net	37,637	14,623
Other assets	75,231	164,947
	<hr/>	<hr/>
<b>TOTAL ASSETS</b>	<b>\$ 227,409,428</b>	<b>\$ 197,402,382</b>

### LIABILITIES AND NET ASSETS

Accounts payable	338,768	20,556
Grants payable	214,807	531,937
Annuities payable	336,825	413,894
Custodial funds	11,314,744	8,175,453
Net assets	215,204,284	188,260,542
	<hr/>	<hr/>
<b>TOTAL LIABILITIES AND NET ASSETS</b>	<b>\$ 227,409,428</b>	<b>\$ 197,402,382</b>

**Foundation Assets 2004-2014 (in millions)**

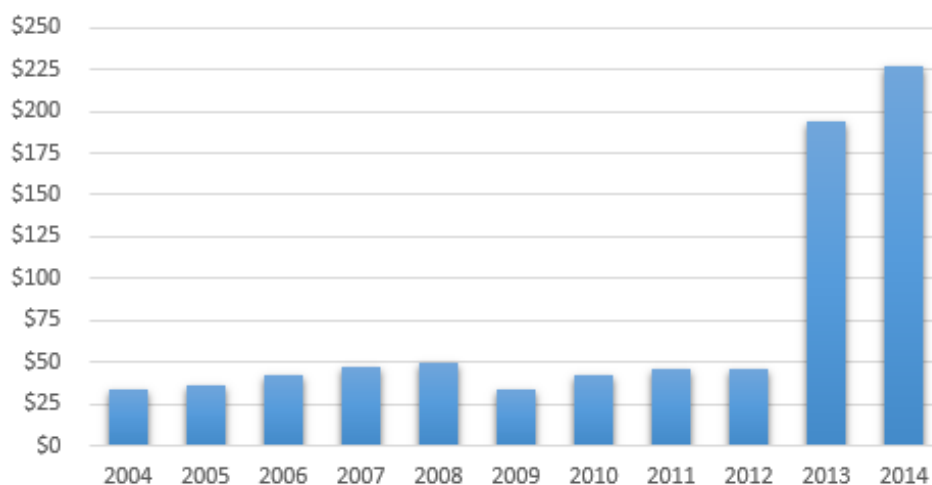

## Statement of Activities

<b>SUPPORT, REVENUES, GAINS, &amp; LOSSES</b>	<b>2014</b>	<b>2013</b>
Contributions and grants	6,596,037	143,539,993
Investment return, net	26,807,058	11,235,362
Fund administrative fees	1,020,445	1,552,169
Change in value of split interest agreements	37,915	32,660
Change in value of life insurance	5,573	14,594
Loss on property held-for-sale	(785,651)	-
Other revenue	111,183	-
<b>TOTAL SUPPORT, REVENUES, GAINS, AND LOSSES</b>	<b>\$33,792,560</b>	<b>\$156,374,778</b>
<b>EXPENSES</b>		
Grants	4,938,806	3,585,046
Fund administrative fees	965,020	1,431,034
Operational expenses	944,992	779,386
<b>TOTAL EXPENSES</b>	<b>\$ 6,848,818</b>	<b>\$ 5,795,466</b>
Increase in net assets	26,943,742	150,579,312
Net assets, beginning of year	188,260,542	37,681,230
<b>NET ASSETS, END OF YEAR</b>	<b>\$ 215,204,284</b>	<b>\$ 188,260,542</b>

A full copy of the audit is available upon request. ECCF's Form 990 can be found at [www.elkhartccf.org](http://www.elkhartccf.org) or [www.guidestar.org](http://www.guidestar.org)



2013

---

2014

# *Grants and Scholarships*

# Grants and Scholarships 2013-2014

Funded by Designated, Donor Advised, Scholarship and Field of Interest funds.

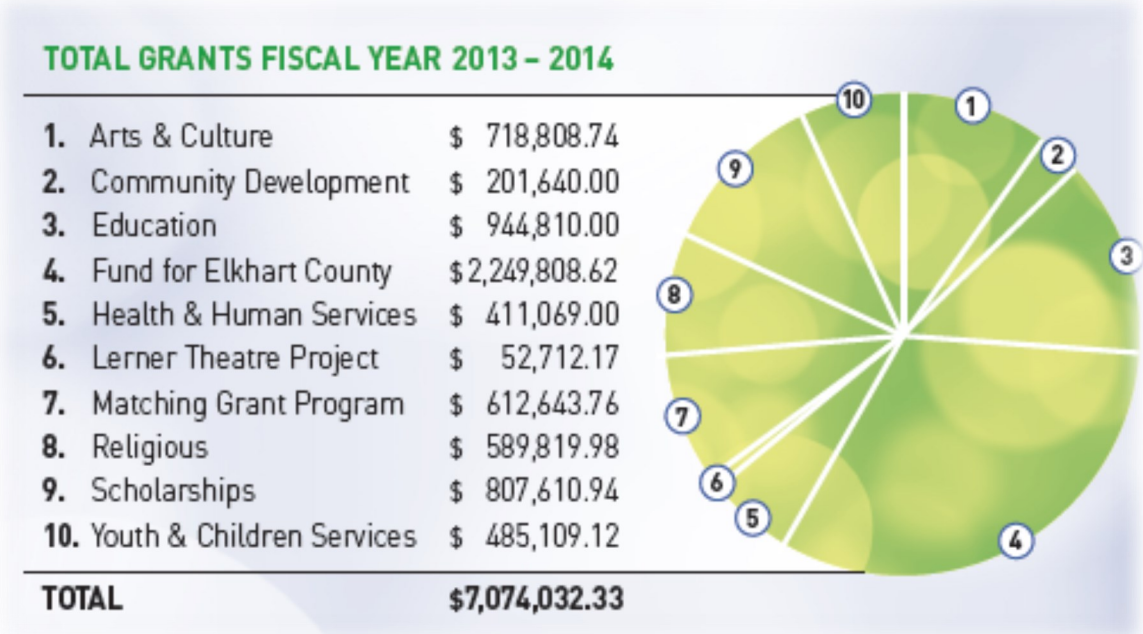

## Arts and Cultures

\$4,410	Camerata Singers
\$1,000	Elkhart Civic Theatre
\$23,240	Elkhart County 4-H & Agricultural Exposition
\$2,000	Elkhart County Symphony
\$570	Fischhoff Chamber Music Association
\$4,300	Jimtown Historical Museum
\$1,000	Middlebury Community Historical Museum
\$390	Northridge H.S. Drama Department
\$11,000	Premier Arts
\$25,500	Ruthmere Museum/Foundation
\$250	Studebaker National Museum
\$500	Summit Public Radio and TV
\$1,000	Underground Railroad Society of Cass County
\$641,210	Wellfield Botanic Gardens
\$1,900	WNIT Michiana Public Broadcasting
\$538	WVPE 88.1 Public Radio

## Community Development

\$5,000	City of Goshen
\$250	Colorado Nature Conservancy
\$4,000	Community Foundation for Southern Arizona
\$100,000	Elkhart County Community Foundation—Capacity Building
\$68,380	Elkhart County Parks Department
\$2,250	Friends of the Middlebury Parks
\$6,960	Goshen Kiwanis Foundation
\$2,640	Goshen Parks & Recreation Department
\$4,000	Greater Elkhart Chamber of Commerce
\$5,410	LaCasa of Goshen
\$250	Nature Conservancy of Indiana
\$500	St. Joseph River Association
\$2,000	The Rotary Foundation

# Grants and Scholarships 2013-2014

Funded by Designated, Donor Advised, Scholarship and Field of Interest funds.

## Education

\$2,700	Back-2-School Elkhart	\$10,800	Bashor Home of the United Methodist Church
\$950	Bethany Christian Schools	\$2,000	Bayfront Health Foundation
\$10,000	Bethel College	\$496	Bristol Community Food Pantry
\$6,330	Concord H.S.	\$38,795	CAPS - Child And Parent Services
\$1,560	Concordia Theological Seminary	\$8,453	Center for Hospice Care
\$59,500	Crossing Educational Center	\$1,000	Child Organ Transplant Association
\$510,000	DePauw University	\$453	Christ's Commissary (First Brethren Church)
\$350	Elkhart Central H.S. - Boys & Girls Swim Team	\$44,055	Church Community Services
\$460	Elkhart Christian Academy	\$8,650	Council on Aging of Elkhart County
\$2,250	Elkhart Community Schools	\$3,000	Disabled American Veterans Charitable Service Trust
\$6,000	Elkhart Memorial H.S.	\$1,200	Elkhart Child Development Center
\$2,000	ETHOS Encouraging Technology Hands On Science	\$1,000	Elkhart County Health Dept Healthy Beginnings
\$1,400	First United Methodist Church of Goshen - Preschool	\$7,620	Elkhart County Women's Shelter
\$130,280	Goshen College	\$1,900	Elkhart General Hospital Foundation
\$14,130	Goshen Public Library	\$7,711	Faith Mission of Elkhart
\$1,000	Hillsdale College	\$2,500	Family Christian Development Center
\$40,040	Horizon Education Alliance	\$1,330	Family Services of Elkhart County
\$9,000	Indiana University Foundation	\$1,000	Global Aid Network
\$10,000	Ivy Tech Community College Elkhart County	\$17,040	Goshen Health & Wellness Foundation
\$47,360	Learning Generation Initiative	\$496	Goshen Interfaith Hospitality Network
\$5,500	Lemonade Day - Elkhart	\$27,630	Greencroft Foundation
\$2,270	Literacy League of Elkhart County	\$5,000	Greencroft Retirement Communities
\$5,000	Marian HS	\$3,186	Guidance Ministries
\$800	Mary Daly PTO	\$2,000	Habitat for Humanity of Elkhart County
\$16,000	Merry Lea Environmental Learning Center	\$7,000	Humane Society of Elkhart County
\$12,000	NorthWood H.S.	\$1,500	Logan Community Resource Center
\$1,800	Pierre Moran Middle School	\$9,675	Loveway
\$1,500	Purdue University	\$1,000	Maple City Health Care Center
\$5,000	Sigma Alpha Epsilon Foundation	\$3,000	National Military Family Association
\$15,000	St. Pius X Catholic School	\$1,000	North Central Indiana Teen Challenge
\$1,770	St. Thomas the Apostle Catholic School		
\$10,000	Stanley Clark School		
\$3,000	Trey Whitfield School		
\$2,360	Trinity Lutheran School		
\$1,500	Wagner College		
\$6,000	Walnut Hill Early Childhood Center		

## Health and Human Services

\$9,000	ADEC
\$7,920	American Red Cross - Elkhart County Chapter

# Grants and Scholarships 2013-2014

Funded by Designated, Donor Advised, Scholarship and Field of Interest funds.

## Health and Human Services

\$2,500	Oaklawn Foundation
\$2,360	Rafiki Foundation
\$1,000	REAL Services
\$5,840	RETA Ministry
\$7,400	Ribbon of Hope
\$22,700	Riley Children's Foundation
\$5,450	Riverview Adult Day Center
\$21,838	Salvation Army of Elkhart
\$8,000	Salvation Army of Goshen
\$10,010	Samaritan Center
\$500	Special Olympics of Elkhart County
\$5,000	Special Operations Warrior Foundation
\$1,000	St. Jude Children's Research Hospital
\$270	St. Vincent DePaul Society of Elkhart
\$100	Sydney's Secret Rainbows
\$16,540	The Window
\$7,660	United Cancer Services of Elkhart County
\$27,000	United Way of Elkhart County
\$1,430	Wheelchair Help & Occupational Therapy
\$6,090	Women's Care Center Foundation

## Religious

\$4,000	College Mennonite Church
\$4,000	Diocese of Ft. Wayne/South Bend
\$5,200	First Baptist Church
\$115,990	First Congregational Church
\$500	First Presbyterian Church
\$54,459	First Presbyterian Church Elkhart
\$10,000	First United Methodist Church - Goshen
\$30,000	Grace Baptist Church
\$1,110	Grace Lutheran Church
\$7,810	Granger Community Church
\$2,000	Life Action Ministries
\$47,850	St. John's Episcopal Church
\$20,000	St. Mary's Church
\$4,930	St. Vincent DePaul Catholic Church
\$9,140	Trinity Foundation
\$250,000	Trinity United Methodist Church
\$22,420	Unity Church of South Bend
\$410	WKU Foundation

## Scholarships

\$26,760	Bethel College - Vernon R. Sailor
\$5,000	John G. Blakesley Mathematical Scholarship for Seniors
\$4,000	Philip T. Christ Scholarship
\$800	Concord H.S. Dollars for Scholars
\$1,240	Concord H.S. Dollars for Scholars - Anne K. Longenbaugh
\$390	Concord H.S. Dollars for Scholars - F. L. Hascall Memorial
\$5,250	Donald & Margert Covert Scholarship
\$12,384	DePauw University - John & Margaret Foreman
\$31,500	Elkhart Area Career Center - Basil & Ethel Turner Scholarship
\$1,630	Elkhart Central H.S. Dollars for Scholars
\$640	Elkhart Central H.S. Dollars for Scholars - Dr. Stephen P. Hepler
\$12,440	Elkhart Central H.S. Dollars for Scholars - Richard & Bellodene VanDerKarr
\$12,750	Elkhart Central H.S. Commemorative Scholarship
\$1,000	Elkhart Community Schools - Tim Bringle Memorial
\$1,860	Elkhart Memorial H.S. Dollars for Scholars
\$470	Elkhart Memorial H.S. Dollars for Scholars - D.A.R.E
\$13,000	Elkhart Memorial Scholarship Foundation
\$1,000	Elkhart Memorial Scholarship Foundation - Dick & Linda Armstrong
\$1,000	Elkhart Memorial Scholarship Foundation - Stephen G. Bloom
\$1,000	Elkhart Memorial Scholarship Foundation - James & Mildred Smith
\$1,500	Elkhart Memorial Scholarship Foundation - Principals' P. Mart & C. Cook
\$750	Janice Gawthrop 4-H Scholarship
\$11,240	Goshen H.S. Dollars for Scholars
\$530	Goshen H.S. Dollars for Scholars - Dale Family
\$710	Goshen H.S. Dollars for Scholars - Elizabeth A. Fuson

# Grants and Scholarships 2013-2014

Funded by Designated, Donor Advised, Scholarship and Field of Interest funds.

## Scholarships (continued)

\$2,040	Goshen H.S. Dollars for Scholars - Evelyn V. Brooks	\$2,950	NorthWood H.S. Scholarship Foundation - Richard G. Callander
\$390	Goshen H.S. Dollars for Scholars - Goshen H.S. Class of 1933	\$1,920	NorthWood H.S. Scholarship Foundation - William & Juanita Kurtz
\$3,470	Goshen H.S. Dollars for Scholars - Goshen Jaycees	\$9,500	Henry and Alice Pedersen Educational Scholarship
\$5,100	Goshen H.S. Dollars for Scholars - Goshen Rotary Club	\$1,250	Phillip S. Preston Scholarship
\$1,070	Goshen H.S. Dollars for Scholars - Mary Marks Memorial	\$1,000	Todd C. Putnam Memorial Scholarship
\$5,140	Goshen H.S. Dollars for Scholars - Robert B. Deahl	\$3,000	Joe C. & Mary Louise Rice Scholarship
\$530	Goshen Health & Wellness Foundation - Dale Family	\$750	Cpl Aaron L. Seal Memorial Scholarship
\$10,000	G. David Gundlach Catholic Education Fellowship	\$5,650	St. John's Catholic School - John & Margaret Foreman
\$26,000	Guy David Gundlach Memorial Scholarship	\$1,000	Elizabeth D. Thorne AAUW Scholarship
\$50,000	Holy Cross College - Nicolas Spehar Memorial	\$1,120	Trinity Foundation - Holcomb Family
\$1,000	Rollie Hoover Memorial Scholarship	\$680	Trinity Foundation - June Deal
\$14,250	IUSB Elkhart County Scholarship	\$8,256	University of Notre Dame - John & Margaret Foreman
\$9,000	Ivy Tech Community College Scholarship	\$5,000	Walter O. Wells Scholarship
\$2,500	Jenkins Automotive Scholarship	\$2,250	Ira C. Whitlock Scholarship
\$5,000	Leonard Johnson Elkhart Kiwanis Scholarship	\$4,000	Catherine Wolf Scholarship
\$10,500	Claude S. and Hanna M. Kegerreis Scholarship		
\$360,347	Lilly Endowment Community Scholarship		
\$4,250	Ralph Lockerbie Goshen Kiwanis Scholarship		
\$6,624	Ed Ludwick Memorial Scholarship		
\$3,300	Marian H.S. - Julius A. Decio Educational		
\$5,250	Jane Fryer McConaughy Memorial Scholarship		
\$2,000	Charles and Nance Milton Miller Nursing Scholarship		
\$1,250	Butch Nine Scholarship		
\$17,840	Northridge H.S. Dollars for Scholars		
\$2,000	Northridge H.S. Dollars for Scholars - Norval and Jean Poyser		
\$1,650	Northridge H.S. Dollars for Scholars - Philip T. Warner		
\$76,330	NorthWood H.S. Scholarship Foundation		



## Student Awards

Lilly Endowment Community Scholarship  
Dakota Mickley, Jaylin Miller, & Maliana Yoder

Guy David Gundlach Memorial Scholarship  
David Ambrose II, Emily Hoepfner, Austin King, Bryan Nguyen, Luis Sotelo Martin, Cody Spurgeon, Caylee Walters

# Grants and Scholarships 2013-2014

Funded by Designated, Donor Advised, Scholarship and Field of Interest funds.

## Youth and Children Services

\$1,200	Big Brothers/Big Sisters of Elkhart County
\$10,800	Boy Scouts of America, LaSalle Council
\$383,626	Boys and Girls Club of Elkhart County
\$350	Bristol Little League
\$2,500	Five Star - Manowe Ministries
\$5,000	Foundation for the Immokalee Child Care Center
\$1,000	Junior Achievement of Northern Indiana
\$2,000	Kiwanis Club of Elkhart
\$46,120	Lifeline Youth Ministries
\$1,000	The Great Marco Family YMCA
\$25,503	YMCA of Elkhart County
\$6,010	YWCA of North Central Indiana

## Additional Grants

\$612,643	ECCF Matching Grants
\$2,249,808	Fund for Elkhart County (see below)
\$52,712	Lerner Theatre Project

**\$7,074,032.33 GRAND TOTAL**

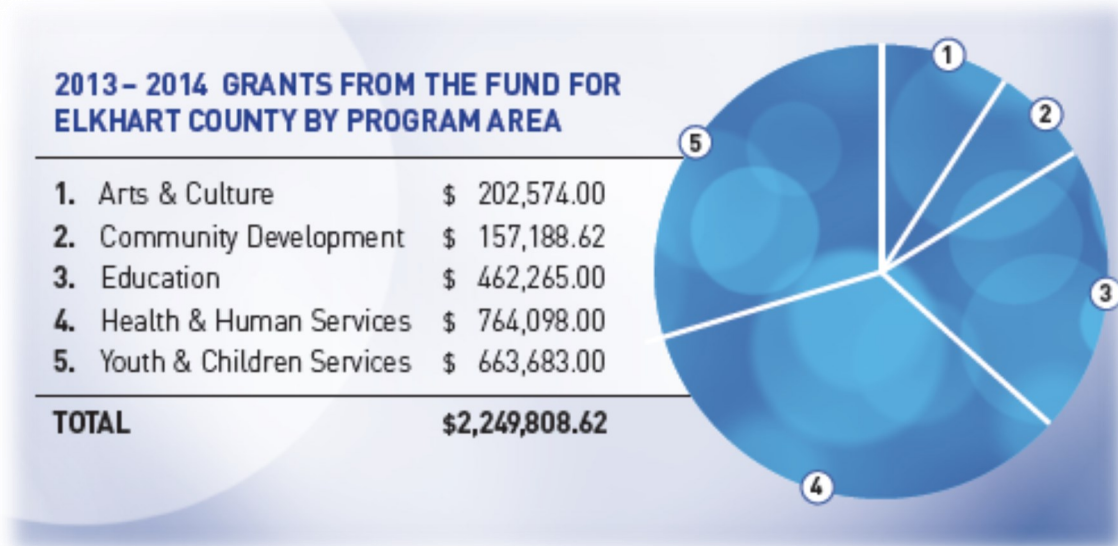

The Fund for Elkhart County is funded by unrestrictive gifts and finances the competitive grant process by providing for the needs of local not-for-profit organizations.

2013

---

2014

# *Giving Back*

## Founding Donors

Founding donors contributed \$50,000 or more from the inception of the Foundation through June 30, 1995. The following donors and organizations are considered the original endowment builders and supporters of the Elkhart County Community Foundation.

---

Bashor Home Endowment Fund  
Boys & Girls Club of Greater Goshen  
Foundation  
Mr. and Mrs. Wilbert H. Budd  
Charitable Fund of the First  
Congregational Church  
Mr. and Mrs. Thomas Corson  
Mr. and Mrs. Robert Deahl  
Mr. and Mrs. Arthur J. Decio  
The Decio Family:  
    Terrence Decio, Jamee Decio,  
    Lindy Decio Reilly, Jay Decio  
    Christman, Leigh Decio Laird  
Sherrill and Helen Deputy Family  
Elkhart County Council on Aging  
Elkhart County 4-H Endowment  
Mr. and Mrs. Lewis Fidler  
Dr. and Mrs. John Foreman  
Mr. and Mrs. Clinton Hartman

Mr. F. L. Hascall  
Goshen College  
Goshen Rotary Club Scholarship Fund  
Greencroft Foundation  
Gunden Family Fund  
Paul and Joyce Hultin Family Fund  
KeyBank  
LaCasa of Goshen  
Lilly Endowment, Inc.  
Mervin D. Lung Family  
Martin Foundation  
Mr. and Mrs. Frank Martin  
Mr. William F. Martin  
Mr. and Mrs. Thomas Naquin  
Northridge HS Dollars for Scholars  
Oaklawn Foundation  
Mrs. Lee A. Rieth  
Ms. Martha Rieth  
Mr. and Mrs. Marly Rydson  
Mr. and Mrs. Vernon Sailor  
Salvation Army Elkhart Corps Endowment  
Mr. and Mrs. Dan Sherman  
Mr. and Mrs. Oscar Schricker  
Ina L. Strasser Endowment  
Trinity United Methodist Foundation  
Mr. and Mrs. Basil S. Turner  
United Way of Elkhart County  
Mr. and Mrs. Richard VanDerKarr  
Maynard W. Wells Family  
YMCA/YWCA Joint Community Project



## People Giving Back 2013-2014 Donors

Dr. & Mrs. Robert Abel  
Ms. Deborah Accurso  
Adams Golf Shop  
Ms. Betty M. Adams  
Mr. Clifford J. Ahonen  
Mr. & Mrs. Merle W. Alderman  
Ms. Shawn Almeranti-Crosby  
Mr. John Alter & Ms. Sueann VonGunden  
Aluminum Trailer Company  
Ms. Nellie Ambrose  
American Association of University Women  
Ms. Joy A. Anderson  
Ms. Sherrol Andrews Dodson  
Mr. & Mrs. Glen Anglemeyer  
Dr. & Mrs. Walter C. Anglemeyer  
Dr. & Mrs. Walter D. Anglemeyer  
Mr. & Mrs. Dean Anglemyer  
Ms. Kathy S. Anglemyer  
Mr. & Mrs. Mark A. Anglemyer  
Mr. & Mrs. Micheal Anglin  
Anonymous  
Mr. & Mrs. Kevin Anthony  
Mr. & Mrs. Richard Armington  
Mr. & Mrs. Dick L. Armstrong  
Mr. & Mrs. Thomas R. Arnold  
The estate of Mr. & Mrs. Thomas Artley  
Mr. & Mrs. Harold L."Doc" Atkins  
Ms. Andrea M. Atkinson  
Ms. Jane E. Atwood  
Mr. Steven M. Austin  
AuthorHouse  
Mr. & Mrs. Frederick Avery Jr.  
Mr. & Mrs. Richard Baach  
Ms. Kathleen Baker  
Paris & Becky Ball-Miller  
Mr. & Mrs. Francis Banks  
Ms. Eileen Barada  
Mr. & Mrs. Teodoro Barahona  
Mr. & Mrs. Kipp A. Barhydt  
Ms. Betty J. Barrick  
Mr. J. Brent Barrow  
Barry's Floor Center  
Mr. & Mrs. Robert Battjes  
Mr. & Mrs. Paul J. Bear  
Ms. Beth Beard  
Mr. Mark Beard  
Mr. & Mrs. Daniel G. Bearss  
Ms. Dawn R. Bechtel  
Mr. & Mrs. John W. Beck  
Mr. & Mrs. Jeff Beckwith  
Ms. Tonya Beehler  
Beer Family Trust  
Mr. & Mrs. Bernie Beer  
Mr. & Mrs. Jacob M. Beer  
Mr. & Mrs. Keith A. Beer  
Ms. Barbara J. Beeson  
Mr. & Mrs. William A. Beier  
Mr. & Mrs. James E. Bellman  
Mr. & Mrs. Travis Bellman  
Mr. & Mrs. Albert R. Bemiller  
Mr. & Mrs. Brian E. Bemiller  
Mr. & Mrs. Kent Bemiller  
Mr. & Mrs. Renay Bemiller  
Mr. & Mrs. Al Benham  
Mr. & Mrs. Roger W. Benko  
Mr. & Mrs. Donald L. Berger  
Mr. & Mrs. Douglas J. Berger  
Mr. & Mrs. Jesse E. Berger  
Ms. Karen S. Berger  
Mr. & Mrs. Stephen Berger  
Mr. & Mrs. Ronald Berkey  
Mrs. William Best  
Mr. Steven J. Beyeler  
Mr. Max Bigler  
Bill Deputy Foundation  
Mr. & Mrs. Jeffrey E. Biller  
Mr. & Mrs. Michael K. Binkle  
Mr. & Mrs. Richard Birk  
Ms. Patricia Birky  
Mr. David Bishop  
Mr. Marc Blackman  
Mr. & Mrs. Jeffrey Blair  
Blazer Club  
Mr. Jason Blevins  
Mr. Terry Bley  
Mr. & Mrs. Anthony Bliss  
Mr. Scott Bliss  
Mr. & Mrs. Courtney Blosser  
Mr. & Mrs. Keith L. Blosser  
Mrs. Doris Bohn  
Mr. & Mrs. John Bohn  
Boling Vision Center  
Ms. Hayley Boling  
Ms. Linda Bolt  
Mr. & Mrs. Louie Bonacorsi  
Ms. Rosemary Bond  
Ms. Shelley R. Bond  
Mr. & Mrs. Ron Bondurant  
Mr. & Mrs. Derald Bontrager  
Mr. & Mrs. Philip E. Bontrager  
Mr. & Mrs. Wilbur Bontrager  
Mr. & Mrs. Ronald M. Boothe  
Mr. & Mrs. Bruce R. Bordner  
Dr. & Mrs. Wilber C. Boren  
Mr. & Mrs. Brian Borger  
Mr. & Mrs. Thomas & Elizabeth Naquin Borger  
Mr. & Mrs. Edward C. Borneman III  
Mrs. Barbara E. Boss  
Mr. David L. Bowers & Mrs. Joanne Tate Bowers  
Mr. & Mrs. John Bowers  
Boy Scouts of America, LaSalle Council  
Boys & Girls Club Of Elkhart County  
Mr. & Mrs. Fred D. Bradley  
Mr. & Mrs. Ralph Bradley  
Mr. & Mrs. Brian Brady  
Mr. Coley Brady  
Mr. & Mrs. Thomas R. Brandt  
Mr. & Mrs. Franklin E. Breckenridge  
Mrs. Warren E. Breniman  
Brenneman Memorial Missionary Church  
Mr. & Mrs. Brandon Brenner  
Mr. Lawrence E. Bressler & Mrs. Sandra L. Orsund Bressler  
Mr. & Mrs. Larry D. Bricker  
Ms. Judith A. Briganti  
Mr. & Mrs. Steven E. Brink  
Mr. & Mrs. Louis H. Brinkerhoff  
Mr. & Mrs. Mark R. Brookins  
Mr. & Mrs. James Brosius  
Mr. Richard Brotherson  
Mr. & Mrs. Harley E. Brovont  
Mr. & Mrs. Steven L. Brovont  
Mr. & Mrs. Chad Brown  
Mr. & Mrs. Claude R. Brown  
Mr. & Mrs. Eric Brown

## People Giving Back 2013-2014 Donors

Mr. & Mrs. Michael Brubaker  
Mr. Brett Brumbaugh  
Mr. & Mrs. Sam Brumbaugh  
Mr. & Mrs. George E.  
    Buckingham  
Ms. Kami Bunch  
Mr. & Mrs. Daniel P. Burke  
Mr. & Mrs. Wes Burnworth  
Mr. & Mrs. Jerry L. Burt  
Mr. & Mrs. Jerry L. Burt, Jr.  
Ms. Sharon E. Buss  
Cadet Construction  
Mr. John Calvert  
Calvery U.M. Church Choir  
Ms. Joan K. Calvin  
Mr. & Mrs. Richard D.  
    Campbell  
Mr. & Mrs. Shawn A. Campbell  
Mr. & Mrs. Robert Canfield  
Ms. Nancy L. Cannon  
Mr. & Mrs. Paul Canter, Jr.  
Mr. & Mrs. David Carl  
Mr. & Mrs. Andrew L. Carter  
Mr. & Mrs. Tom Carter  
Mr. & Mrs. Tracy D. Carter  
Mr. & Mrs. William Cast  
Central H.S. Faculty Flower  
    Fund  
Mr. & Mrs. James R. Chandler  
Mr. Terry Chanley & Mrs. Dawn  
    Walker-Chanley  
Mr. & Mrs. Howard L.  
    Chapman  
Chicagoland Chapter of YPO  
Christiana Creek Dental Care  
Christmas Commandos  
Mr. & Mrs. Steve Christner  
Mr. & Mrs. Randy Christophel  
Chupp Auctions & Real  
    Estate  
Mr. & Mrs. Kevin J. Chupp  
Mr. & Mrs. Mervin W. Chupp  
Mr. & Mrs. William Chupp  
Church World Service  
Mr. & Mrs. Timothy Cichos  
Mr. & Mrs. Jack P. Cittadine  
City of Nappanee  
Mr. & Mrs. Thomas J. Clark  
Class of 1974 - Northwood  
Ms. Cinda L. Clayton  
Mr. & Mrs. Kenneth Clem  
Mr. & Mrs. Todd Clem  
Mr. & Mrs. Jan Cleveland  
Mr. & Mrs. Todd M. Cleveland  
Mr. & Mrs. William Clindaniel  
Ms. Karen Clipp  
Mr. & Mrs. Kim L. Clouse  
Ms. Ruth Clouse  
Mr. & Mrs. David Cobb  
Mr. & Mrs. Jerry A. Cobb  
Mr. & Mrs. Todd A. Coffin  
Mr. & Mrs. Paul Cole  
Mr. & Mrs. Raymond Cole  
MR. & Mrs. Bruce Coleman  
Mr. & Mrs. Thelbert W.  
    Columbia  
Comcast  
Community Foundation of  
Greater Fort Wayne  
Complete Family Dentistry  
Concord Intermediate School  
    PTO  
Mr. & Mrs. Ivan J. Conrad  
Mr. & Mrs. Thomas L. Conrad  
Ms. Avanelle V. Cook  
Ms. Carolyn Cook  
Ms. Debra Cook  
Mr. & Mrs. Thomas R. Cooper  
Mr. James Cormican & Mrs.  
Margaret Batten Cormican  
Mr. & Mrs. Gerald Corriveau  
Mrs. M. Dianne Cosentino  
Mr. & Mrs. Eric S. Couse  
Mr. & Mrs. Steven S. Couse  
Mrs. Daphne L. Coy  
Mr. & Mrs. Raymond L.  
    Coyle, Jr.  
Mr. Christopher Cozort  
Mr. & Mrs. Michael Crabtree  
Mr. & Mrs. Dan Craig  
Ms. Betty Cripe  
Mr. & Mrs. Brent Cripe  
Mr. & Mrs. Loren K. Cripe  
Mr. & Mrs. Randy S. Cripe  
Mr. & Mrs. Rob Cripe  
Mr. & Mrs. Joe Cross  
Crowe Horwath  
Rev. & Mrs. Gregory D. Crump  
Mr. & Mrs. Jeffrey D. Culp  
Mr. & Mrs. Rex A. Culp  
Ms. Donna J. Cummins  
Mr. & Mrs. David Cunningham  
Mr. & Mrs. Chris Curtis  
Mr. & Mrs. Donald Curtis  
Mr. & Mrs. Paul Daiber  
Mr. & Mrs. David S. Darr  
Mr. & Mrs. William E. Darr  
Mr. & Mrs. Benjamin Darrah  
Mr. & Mrs. Bruce Darrah  
Mr. J. Andrew Darrah & Evelyn  
    L. Kanai  
Mr. & Mrs. Enos L. Davidhizar  
Mr. & Mrs. Dale J. Davis  
Mr. & Mrs. Jon Davis  
Mr. & Mrs. Richard W. Davis, Jr.  
DayBreak Equine Veterinary  
    Services  
Mr. Bruce E. Dayhuff  
DBL Attractions  
Ms. Jean A. Deary  
Mr. & Mrs. Kevin Deary  
Mr. Colin M. Dechant  
Mr. Arthur J. Decio  
Mr. & Mrs. Donald R. DeGross  
Mr. & Mrs. Robert J. Deputy  
Mr. & Mrs. Carl Detwiler  
Mr. & Mrs. David A. Detwiler  
Mr. & Mrs. Dean A. Devoe  
Ms. Dora Dimiele  
Mr. & Mrs. Ngoan Huy Dinh  
Mr. & Mrs. Roger Disher  
Mr. & Mrs. Francis Disori  
Mr. Wesley M. Dodson  
Mr. & Mrs. John M. Dougherty  
Ms. Mary Lou Dougherty  
Ms. Sondra Downing  
Mr. & Mrs. Charles Drake  
Ms. Jeanie Dudley  
Mr. & Mrs. Kenneth E. Dues  
Mrs. Lois L. Dusthimer  
Mr. & Mrs. Joel Duthie  
Mr. & Mrs. Bruce A. Dyksen  
Mr. & Mrs. Devon L. Eby  
Ms. Gloria C. Edgerton  
Mr. & Mrs. James Eger  
Ms. Elaine R. Egging  
Mr. & Mrs. Thomas Eisele

## People Giving Back 2013-2014 Donors

Elcona Country Club  
 Mr. & Mrs. Steven Eldridge  
 Elkhart Central HS  
 Elkhart Community Schools  
 Elkhart County 4-H &  
 Agricultural Exposition  
 Elkhart Memorial HS Dollars for  
 Scholars  
 Elkhart Morning Rotary  
 Elkhart Oral & Maxillofacial  
 Surgery  
 Mr. & Mrs. Thomas Elkin  
 Mr. John Elliott  
 Mr. & Mrs. Kirk Elliott  
 Ms. Kathleen M. Emerick  
 Mr. & Mrs. Marvin E. Engbrecht  
 Mr. & Mrs. William Engle  
 Mr. & Mrs. Matthew Eppers  
 Ms. Jill Esenwein  
 Mr. & Mrs. Jon Eshelman  
 Ms. Jane Eslick  
 Mr. & Mrs. Rodolfo Espinoza  
 Esthers Beauty Salon  
 Mr. & Mrs. Gregory P. Etchison  
 Mr. & Mrs. Mervin F. Etsinger  
 Mr. & Mrs. Trevor D. Eubank  
 Ms. Joyce E. Evans  
 Mr. & Mrs. Phillip E. Evans  
 Everence/The Mennonite  
 Foundation  
 Mr. & Mrs. William F. Everett  
 Mr. & Mrs. David M. Fairchild  
 Fairmont Homes  
 Faith United Methodist Church  
 Ms. Beverly W. Fales  
 Mr. Walter D. Fales  
 Mr. & Mrs. Hal W. Farmwald  
 Mr. & Mrs. John Feddersen  
 Mr. & Mrs. William E. Feller  
 Mr. & Mrs. Richard Ferguson  
 Mr. & Mrs. Ronald W. Fields  
 Mr. & Mrs. Lawrence H.  
 Fielstra Jr.  
 Mr. & Mrs. Reno J. Fimbianti  
 Mr. & Mrs. David Findlay  
 Dr. & Mrs. Donald C. Findlay  
 Ms. Conda Fink  
 Mr. & Mrs. John Fink  
 Mr. & Mrs. Roy Finke  
 Mr. Mark R. Fioritto  
 Mr. & Mrs. Rob Fisher  
 Ms. Judy A. Fisher  
 Mr. & Mrs. Craig L. Fitch  
 Mr. & Mrs. Curt Flickinger  
 Mr. & Mrs. Jon G. Flickinger  
 Mr. & Mrs. Terry J. Flickinger  
 Mr & Mrs. Monte Flowers  
 Mr. & Mrs. Theodore B. Foland  
 Mr. & Mrs. Alexander D.  
 Forman  
 Dr. & Dr. John Foster  
 Mr. & Mrs. Bryan Fox  
 Mr. & Mrs. Steven R. Fox  
 Ms. Susie Fox  
 Mr. & Mrs. Caleb France  
 Mr. David Francisco  
 Mr. & Mrs. Robert Franklin  
 Mr. & Mrs. Larry A. Fredericks  
 Ms. Norma Fredericks  
 Mr. & Mrs. George E. Freese  
 Mr. & Mrs. Earnest L. Fried  
 Mr. & Mrs. James L.  
 Fuehrmeyer Jr.  
 Mr. & Mrs. David A. Fulda  
 Ms. Kina L. Fuller  
 Mr. & Mrs. L. Craig Fulmer  
 Mr. Daniel Fulmer  
 Mr. & Mrs. Steven Gall  
 Mr. Doug Ganger  
 Ms. Ann Garl  
 Mr. & Mrs. Ryan P. Geisel  
 Mr. & Mrs. Edward Geleske  
 Ms. Jane Gemmer  
 Mr. John Gemmer  
 George P. Fuzy Jr. Estate  
 Mr. & Mrs. Daniel L. George  
 Mr. & Mrs. Steve George  
 Mr. & Mrs. Ernie Germann  
 Mr. & Mrs. Paul Gerwels  
 Mr. & Mrs. Brett B. Gessinger  
 MR. Gregory Gessinger  
 Ms. Norma J. Geyer  
 Mr. & Mrs. Steven D. Geyer  
 Mr. & Mrs. Douglas K. Gibson  
 Mr. & Mrs. Robert L. Giel  
 Ms. Suzanne H. Gilson  
 Mr. & Mrs. Justin M. Gingerich  
 Mr. & Mrs. D. Dwight Gipson  
 Ms. Gayle M. Glaser  
 Mr. & Mrs. Troy J. Glaser  
 Mr. & Mrs. Milton Glick  
 Global Link Distribution  
 Mr. Bobby Gluck & Mrs. Jeri  
 Lynn Yoder-Gluck  
 Mr. & Mrs. Bruce Gobdel  
 Mr. & Mrs. Terrance Golomb  
 Mr. & Mrs. David Gongwer  
 Ms. Sharon Ann Gongwer  
 Mr. & Mrs. Tad Gongwer  
 Mr. & Mrs. Wayne L. Gongwer  
 Mr. Ronald Good  
 Mr. David Goodling  
 Mr. David Goodman  
 Mr. & Mrs. Gregory Gorman  
 Mr. & Mrs. J. Jeffery Gorman  
 Mr. & Mrs. Roger Goss  
 Ms. Janice Gothard  
 Mr. & Mrs. Mark E. Goudy  
 Dr. & Mrs. Alvin Graber  
 Mr. & Mrs. Loren Graber  
 Mr. & Mrs. Terry L. Graber  
 Mr. & Mrs. Leroy Grabill  
 Mr. & Mrs. F. Martin Graff  
 Mr. & Mrs. Michael T. Graff  
 Graham Management  
 Ms. Nancy Graham  
 Mr. & Mrs. Richard Gramm  
 Mr. & Mrs. Donald L. Granitz  
 Mr. & Mrs. R. Douglas Grant  
 Mr. & Mrs. Ronald E. Greene  
 Mr. Charles W. Greenleaf, Jr.  
 Mr. & Mrs. Randall R.  
 Greenlee  
 Ms. Jan R. Grimm  
 Mr. Frank Grove  
 Mr. & Mrs. Mark Grove  
 Mr. & Mrs. Stanley N. Grove  
 Mr. Jordan Groves  
 Guidance Investment Advisors  
 Mr. & Mrs. John Guipe  
 Mr. & Mrs. Donald Gunden  
 Mr. & Mrs. Ray E. Gurske  
 Ms. Virginia Guttman  
 Khaled M. Habayeb  
 Mr. & Mrs. Benjamin D. Hahn  
 Mr. & Mrs. Chad R. Hahn  
 Mr. & Mrs. Jason A. Hahn

## People Giving Back 2013-2014 Donors

Ms. Linda Hahn  
Mr. & Mrs. Todd T. Hahn  
Mr. Steven Haines  
Mr. & Mrs. Fredric A. Hakes  
Mr. & Mrs. Janaan Hakes  
Mr. Jeffrey A. Hakes  
Ms. Robyne L. Hakes  
Mr. & Mrs. James W. Hales  
Mr. & Mrs. Brien L. Hall  
Mr. Daryl Hamman  
Mr. & Mrs. Mervin Hammon  
Mr. & Mrs. Ashton W.  
Hammond  
Mr. & Mrs. John P. Hanes  
Mr. & Mrs. Wayne Haney  
Mr. & Mrs. Jason W. Harmon  
Mr. & Mrs. Terry Harris  
Mr. & Mrs. Lee V. Hartman  
Mr. Scott Hartman  
Mr. & Mrs. Terry D. Hartman  
Mr. & Mrs. Thomas Hartnett  
Mr. & Mrs. James L. Hartzell  
Dr. Jeffrey Hartzell, M.D.  
Ms. Annette Hauptli  
Ms. Regina Hauptli  
Ms. Ruth A. Hauptli  
Mr. & Mrs. Kenneth Hauser  
Ms. Susan C. Havens  
Ms. Courtney Hawkins  
Mr. Thomas J. Hawkins  
Ms. Miriam Heath  
Mr. & Mrs. Jay Heckaman  
Mr. & Mrs. Kevin Heckaman  
Ms. Linda Heckman Swank  
Ms. Janet Heckman  
Mr. & Mrs. Curt Heeg  
Mr. & Mrs. Roy L. Heinke  
Mr. & Mrs. Thomas Henry  
Mr. & Mrs. Gene A. Henschen  
Mr. & Mrs. Terry W. Hentgen  
Heritage Group  
Mr. & Mrs. Dean Herr  
Mr. & Mrs. Devon Herr  
Mr. & Mrs. Dennis H.  
Hershberger  
Mr. & Mrs. Kevin Hershberger  
Mrs. Randall Hershberger  
Mr. & Mrs. Timothy L.  
Hershberger  
Mr. & Mrs. Charles J. Hess  
Mr. & Mrs. Stan Hess  
Mr. & Mrs. Tim Hicks  
Mr. & Mrs. W.S. Hicks  
Mr. & Mrs. Darrell W. Higgins  
Mr. & Mrs. Lowell R. Hile  
Ms. Janice Hill  
Mr. & Mrs. Mark Hines  
Ms. Carol S. Hinton  
Mr. & Mrs. Armin Hirsch  
Mr. & Mrs. Delbert L.  
Hochstetler  
Mr. & Mrs. Leon Hochstetler  
Mr. & Mrs. Rex J. Hochstetler  
Mr. Roger L. Hochstetler  
Ms. Heather E. Hockert  
Mr. & Mrs. Robert C. Hodgson  
Mr. Brian L. Hoffer  
Mr. & Mrs. David L. Hoffer  
Ms. Joan Hoffer  
Ms. Margaret F. Hoffer  
Ms. Patsy R. Hoffer  
Ms. Dhina L. Hoffman  
Mr. & Mrs. Eric Hoffman  
Ms. Debra S. Hogan  
Mr. & Mrs. Rex Holdeman  
Mr. & Mrs. Gregory L. Holden  
Mr. & Mrs. Troy Holland  
Mr. & Mrs. D. Kevin Holloway  
Mr. & Mrs. Dennis Holsinger  
Ms. Edna Homan  
Ms. Pamela Homan  
Ms. Sarah Homan  
Mr. & Mrs. Scot Honeycutt  
Hoogenboom-Nofziger  
Corporation  
Mr. & Mrs. James M. Hoover  
Ms. Michele Hoover  
Mr. & Mrs. Robert Hoover  
Ms. Virginia A. Hoover  
Mr. & Mrs. Cory R. Hostetler  
Ms. Katherine M. Howell  
Mr. & Mrs. Michael A. Howell  
Mr. & Mrs. Ryan Howell  
Mr. & Mrs. Martin K. Huber  
Ms. Amy M. Hughes  
Mr. & Mrs. Christopher A.  
Hughes  
Ms. Marcia S. Hummel  
Mr. Eugene William Hungate  
Mr. & Mrs. Stephen K.  
Hunsberger  
Mr. & Mrs. Winfred R.  
Hunsberger  
Mr. & Mrs. David Hunter  
Mr. & Mrs. N. Dean Hupp  
Ms. Judy K. Hurst  
Mr. & Mrs. Keith A. Hurst  
Mr. Dominic Iemma  
Indiana Transport  
Indiana Trust & Investment  
Management  
Indiana University Foundation  
Inter-Cambio Express  
Interra Credit Union  
IU Goshen Health  
Mr. & Mrs. Allen Jackson  
Mr. & Mrs. Glen W. James  
Jenkins Automotive  
Mr. & Mrs. Phil Jenkins  
Mr. & Mrs. Mark C. Jessen  
Mr. & Mrs. Dean E. Jessup  
John G. Searle Family Trust  
John's Auto Spa  
Mr. Alfred Johnson  
Mr. & Mrs. Brandon Johnson  
Mr. & Mrs. John Johnson  
Mr. & Mrs. Levar L. Johnson  
Mr. & Mrs. W. Pat Johnson  
Mr. & Mrs. William P. Johnson  
Mr. & Mrs. Christopher  
T. Jones  
Mr. & Mrs. Harold Jones  
Mr. Robert Jones  
Mr. & Mrs. Reed A. Juday  
Mr. & Mrs. Kenneth D. Julian  
Ms. Betty Kaehr  
Ms. Jeannie Kahier  
Mr. & Mrs. Clell E. Kandel  
Ms. Staci Kandel  
Kappa Kappa Kappa, Zeta Nu  
Chapter  
Mr. & Mrs. David Katzman  
Mr. & Mrs. Elwood J. Kauffman  
Mr. & Mrs. Herman D.  
Kauffman  
Mr. & Mrs. Randall F. Kauffman  
Mr. & Mrs. Larry Kegerreis

## People Giving Back 2013-2014 Donors

Mr. James M. Keil & Mrs. Mary Nommay-Keil  
Mr. & Mrs. Dennis Keiser  
Mr. & Mrs. Henry F. Keller, III  
Kelsey Mikel Memorial Foundation  
Kem Krest Corporation  
Mr. & Mrs. Melvin Kemp  
Mr. & Mrs. Forest M. Kendall  
Mr. & Mrs. John Kendall  
Mr. & Mrs. L. Craig Keoun  
Mr. & Mrs. Jeffery M. Kern  
Mr. & Mrs. Paul D. Kern  
Mr. & Mrs. Shaun Kern  
KEY Foundation  
Mr. Najeeb Khan  
Mr. & Mrs. Jeff M. Killian  
Ms. Janet K. Kimlick  
Kindig & Sloat Attorneys  
Mr. & Mrs. Levi King  
Mr. & Mrs. Robert J. King  
Mr. & Mrs. Timothy King  
Mr. & Mrs. Gregory D. Kirkdorffer  
Ms. Helen Kirkwood  
Mr. & Mrs. Neill Kirkwood  
Mrs. Roger Kisseberth  
Mr. & Mrs. Jeff Kitson  
Mr. & Mrs. Michael A. Kitson  
Kiwanis Club of Elkhart  
Kiwanis Club of Nappanee  
Mr. Robert E. Klein  
Mr. & Mrs. Richard Klepinger  
Mr. Jacob J. Klotz  
Mr. & Mrs. Jerry A. Klotz  
Mr. & Mrs. Keith A. Klotz  
Mr. & Mrs. Michael K. Klotz  
Mr. & Mrs. Randy Klotz  
Mr. Wayne D. Klotz  
Mr. & Mrs. Leroy Knepp  
Mr. & Mrs. Matt Knepp  
Mr. & Mrs. Chris Knight  
Dr. & Mrs. E. Larry Knight  
Mr. & Mrs. Lon Kocsis  
Mr. & Mrs. Donald E. Kohler  
Mrs. Diane A. Kolodziej  
Mr. Thomas Konchalski  
Mr. & Mrs. William C. Kozar  
Mr. & Mrs. Don Krabill  
Mr. & Mrs. Daniel N. Kragt  
Mr. Eli Kramer  
Mr. & Mrs. Timothy Krill  
Mr. & Mrs. Thomas M. Krok  
J Kronewitter - Leedy  
Mr. Douglas E. Kronk  
Mr. & Mrs. Charles Krumwiede  
Mr. & Mrs. Walter G. Krumwiede  
Mr. & Mrs. Jeffery W. Krusenklau  
KTR Trucking  
Mr. & Mrs. Jason Kuehne  
Mr. & Mrs. Andrew L. Kuhn  
Mr. & Mrs. Brent Kuhn  
Mr. & Mrs. William Kuhn  
Mr. & Mrs. Stanley M. Kulp  
Mr. & Mrs. Mark Kurtz  
Mr. & Mrs. Steven W. Kurtz  
Lake City Bank  
Mr. & Mrs. Charles Lamb  
Mr. & Mrs. Charles E. Lamb, Jr.  
Mr. Keith Lambright  
Ms. Esther A. Lanting  
Mr. & Mrs. P. Carson Lantis  
Estate of Melvin & Mary Jane Lantz  
Taylor Lantz  
Mr. & Mrs. Jack Lantzer  
Mr. Jason S. Lantzer  
Ms. Johanna R. Laughry  
Law Office of Christopher G. Walter  
Mr. & Mrs. Randall Lawson  
Mr. & Mrs. Ben Leavitt  
Mr. & Mrs. John B. Leavitt  
Mr. & Mrs. A. C. Lechlitner  
Mr. & Mrs. Jeffrey S. Lechlitner  
Mr. & Mrs. Tom L. Lechlitner  
Mr. Jerry LeCount  
Mr. & Mrs. Timothy M. Lecount  
Mr. & Mrs. Randall R. Leer  
Mr. & Mrs. David T. Lehman  
Mr. & Mrs. Don Lehman  
Mr. Joel L. Lehman  
Ms. Monica Lehman  
Ms. Rebecca Lehman  
Mr. & Mrs. Roman Lehman  
Mr. & Mrs. Roland Leichty  
Mr. James R. Leman  
Mr. & Mrs. Paul Lemberger  
Lemler Oil  
Mr. & Mrs. Jack W. Lengacher  
Mr. & Mrs. Jamie A. Lengacher  
Mr. & Mrs. Jody W. Lengacher  
Dr. J. O. Lentz  
Ms. Phyllis J. Lentz  
Mr. Robert P. Lesley  
Ms. Linda Leslie  
Mr. & Mrs. Peter Letherman  
Mr. & Mrs. Richard Letherman  
Ms. Yvonne Levy  
Mr. & Mrs. James Lichtenberger  
Mr. & Mrs. Timothy Liddell  
Lifeline Youth Ministries  
Mr. & Mrs. Jason Lippert  
Literacy League of Elkhart County  
Mr. & Mrs. Mark E. Loge  
Mr. & Mrs. Benjamin J. Long  
Mr. & Mrs. Steve Long  
Mr. & Mrs. R. Gordon Lord  
Mr. & Mrs. Charles Lorenz  
Ms. Shaena Lorenz  
Ms. Patricia A. Lottridge  
Mr. & Mrs. James O. Loucks  
Mr. & Mrs. Tom Loucks  
Mr. & Mrs. Wayne E. Loucks  
Mr. & Mrs. Norris K. Lovan  
Mr. & Mrs. Tod L. Lovan  
Mr. & Mrs. Clayton T. Love, II  
Loveway  
Ms. Mary Lucchese  
Mr. Nicholas Luce  
Mr. & Mrs. Allan Ludwig  
Mr. Travis Luke  
Mr. & Mrs. Edward G. Mahin  
Mr. & Mrs. Keith E. Mahin  
Mr. & Mrs. Kevin D. Mahin  
Mail Management  
Maplecrest Country Club  
Mr. & Mrs. C. Lockwood  
Marine  
Mr. & Mrs. William D. Marohn  
Marshall County Community Foundation

## People Giving Back 2013-2014 Donors

Ms. Alexis Martin Klose  
Miss. Ashley Martin  
Mr. & Mrs. Frank Martin  
Mr. & Mrs. Kyle G. Martin  
Mr. & Mrs. Rex Martin  
Mr. & Mrs. Jack R. Mason  
Mr. & Mrs. Allen J. Mast  
Mr. & Mrs. Mario K. Mast  
Mr. & Mrs. Scott B. Mast  
Mr. & Mrs. Tobie A. Mast  
Ms. Audrey L. Mather  
Mr. & Mrs. Steve Mathews  
Mr. & Mrs. Donald D. Mathias  
Mr. & Mrs. James C. Mattern  
Mr. & Mrs. Thomas E. Mattern  
Mr. & Mrs. L. Maurer  
Mr. & Mrs. Richard L. Maust  
Mr. & Mrs. Kevin McArt  
Ms. Barbara I. McArthur  
Dr. & Mr. Rosalie L. McBride  
Dr. & Mrs. Peter McCown  
Mr. & Mrs. Russell A. McDonald  
Mr. Steven B. McDonald & Mrs.  
Melinda Cook McDonald  
Ms. Colleen McDougall  
McDowell Enterprises  
Ms. Patricia McElhinny  
Mr. & Mrs. Knute A. McFerren  
Ms. Betty L. McGuire  
Mr. David McGuire  
Mr. & Mrs. Brian McMahan  
Mr. & Mrs. Chad D. McPhatter  
Mr. Jack A. McPherson  
Mr. & Mrs. Ward J. Merchant  
Mr. & Mrs. Robert Meyers  
Ms. Kendra Mickley  
Middlebury Optimist Club  
Mr. & Mrs. David Mikel  
Ms. Kristy J. Mikel  
Mr. & Mrs. Mark S. Mikel  
Mr. & Mrs. Scott Mikel  
Mr. & Mrs. Richard J. Mikes  
Mr. & Mrs. Blake C. Miller  
Mr. & Mrs. C. Craig Miller  
Mr. & Mrs. Carl R. Miller  
Mr. & Mrs. Dale Miller  
Mr. & Mrs. Danny Miller  
Mr. Darrin R. Miller  
Mr. & Mrs. David D. Miller  
Mr. & Mrs. Devon L. Miller  
Mr. & Mrs. Donald A. Miller  
Dr. & Mrs. James R. Miller  
Mr. & Mrs. Jay A. Miller  
Mr. & Mrs. Kent Miller  
Mr. Larry E. Miller  
Mr. & Mrs. Lavern Miller  
Mrs. Linda L. Miller  
Ms. Marilyn Miller  
Mr. & Mrs. Marlin R. Miller  
Mr. & Mrs. Michael J. Miller  
Mr. & Mrs. Russell Miller  
Ms. Tori L. Miller  
Mr. & Mrs. William D. Miller  
Mr. Jeffrey Mills  
Mr. & Mrs. Robert A. Minichillo  
Mr. & Mrs. Brandt Minnich  
Mr. & Mrs. Emerson E. Minnich  
Mr. & Mrs. Ryan S. Minnich  
Mr. & Mrs. Edward Minnick  
Mrs. Lindsey Mintenko  
Dr. & Mrs. Don Minter  
Ms. Rebecca Mitchell  
Mr. & Mrs. & Andrew S.  
Mitschelen  
Mr. & Mrs. Allen Molebush  
Ms. Barbara L. Moore  
Mr. & Mrs. Gordon Moore  
Mr. & Mrs. John D. Moore  
Mr. Melvin P. Moore  
Hon. & Mrs. Richard L. Moore  
Mor Custom  
Mr. & Mrs. Michael J. Moran  
Mr. & Mrs. Michael D.  
Morehouse  
Ms. Patricia D. Morgan  
Mr. & Mrs. Patrick Morganthaler  
Mr. & Mrs. Kenneth L.  
Morningstar  
Mr. & Mrs. G. Lynn Morris  
Mr. & Mrs. James F. Morton  
Dr. & Mrs. Mark Mow  
Moyer Electric  
Mr. Anthony Mudd  
Mr. & Mrs. John Mueller  
Mr. & Mrs. Rodney Mullet  
Mr. & Mrs. Charles Myers  
Mr. & Mrs. Dennis Myers  
Ms. Karen Myers  
Mr. Rodney A. Nafziger  
Nappanee Chamber of  
Commerce  
Nappanee Church of the  
Brethren  
Nappanee Family Eyecare  
Nappanee Rotary Club  
Mrs. Mary Naquin  
Mr. & Mrs. Thad Naquin  
Mr. & Mrs. Tom Nate  
Navarre Hospitality Group  
Mr. & Mrs. Roger Neal  
Ms. Kelley Nease  
Mr. & Mrs. Troy Neely  
Mr. & Mrs. Jerry Neff  
Veloris Neff  
Mr. & Mrs. Curtis Nelson  
Mr. & Mrs. Jon A. Nelson  
Ms. Betty L. Nelson-Wenger  
Mr. & Mrs. John C. Netro  
Ms. Karen Nevorski  
New Attitudes Hair Salon  
Ms. Kathleen O. Newcomb  
Mr. & Mrs. Chad R.  
Newcomer  
Mr. & Mrs. Scott M. Newcomer  
Mr. & Mrs. Tracy Newcomer  
Mrs. Karen Nicholson  
Mr. & Mrs. Vaughn Nickell  
Mr. Michael Nicolini  
Ms. Dorisanne H. Nielsen  
Mr. & Mrs. Marion Nisley  
Ms. Kathy Nobles  
Mr. & Mrs. Myrl D. Nofziger  
Mr. & Mrs. Phillip Northrop  
NorthWood High School  
NorthWood Scholarship  
Foundation  
NTA Incorporated  
Mr. & Mrs. Alan Nunemaker  
Ms. Jan E. Nunemaker  
Mr. & Mrs. Todd Nunemaker  
Mr. & Mrs. Dennis E. O'Malley  
Oaklawn Foundation  
Mr. & Mrs. Daniel C. Oakley  
Old National Bancorp  
Open Range RV Company  
Mr. & Mrs. Bruce S. Ostrowski  
Mr. & Mrs. David E. Ott

## People Giving Back 2013-2014 Donors

Ms. Marilian Overmyer	Mr. & Mrs. Stephen Price	Rieth - Rohrer - Ehret Funeral
Mr. Richard Oyer	Pro IT Solutions	Home
Ms. Janet Paflas	Mr. & Mrs. Jered Prough	Ms. Kimberly J. Riley
Mr. & Mrs. Michael A. Page	Provident Tool & Die	Mr. & Mrs. Robert L. Riley
Mr. Thomas Pagedas	PSI IOTA XI	Mr. & Mrs. Lloyd Risius
Dr. & Mrs. Aristides P.	Ms. Mary L. Pugh	Mr. & Mrs. Tim E. Risser
Papadopou	Purdue Club of Elkhart County	Mr. & Mrs. W. L. Risser
Mr. & Mrs. Raymond C. Parisi	Mr. & Mrs. Douglas & Mary	RKE Enterprises
Ms. Barbara J. Parker	Putna	Mr. & Mrs. Scot A. Robbins
Mr. & Mrs. Maclyn T. Parker	Mr. & Mrs. Brian Pyke	Mr. & Mrs. Evan S. Roberts
Mr. & Mrs. Michael Parrott	Ms. Phyllis K. Pyke	Mr. & Mrs. Chris R. Robertson
Passionately Purple	Mr. & Mrs. Wayne Quigley	Mr. & Mrs. James Rodino
Mr. & Mrs. Eric M. Patterson	Mr. & Mrs. Rocendo	Hon. & Mrs. Terry J. Rodino
Mr. & Mrs. Ray F. Patterson	Quintanilla, Jr.	Mr. & Mrs. Brian S. Roe
Mr. Cole Patuzzi	Mr. & Mrs. Michael Raasch	Mr. & Mrs. Andrew C. Roeder
Ms. Norma Peachy	Mr. & Mrs. Ernest A. Raber	Mr. & Mrs. Charles Roeder
Mr. & Mrs. Douglas Pedler	Ms. Jeanne Raffin	Mr. & Mrs. Robert D. Roeder
Mr. & Mrs. Phil Penn	Mr. & Mrs. Kevin Rahrig	Mr. & Mrs. Tom C. Roeder
Mr. & Mrs. Laurence Perks	Rainbow Foundation of	Mr. & Mrs. Don Rohr
Persing Tire & Lube	Southport	Mr. David Rohrer
Mr. George Pestow	Mr. & Mrs. Jason Ramer	Mr. & Mrs. Donald M. Rohrer
Mr. & Mrs. Michael J. Petersen	Mr. & Mrs. Lonnie B. Ramer	Mr. & Mrs. Carlos Romero
Mr. Robert A. Petersen	Mr. & Mrs. George A. Reed	Mr. & Mrs. Mikel Ropp
Mr. Duane K. Peterson	Mr. & Mrs. James L. Reed	Mr. & Mrs. Garry Rose
Mr. & Mrs. Thomas B. Peterson	Mr. & Mrs. James T. Reed	Mr. & Mrs. Kelly Rose
Mr. Wayne Peterson	Mr. & Mrs. Steve Reed	Mr. & Mrs. Thomas Rose
Mr. & Mrs. William B. Peterson	Ms. Barbara Reglein	Mr. Fred Rowland
Ms McKenna Pfahl	Mr. & Mrs. Norman A. Reimer	Ms. Vera Rudolph
Mrs. Karen Pfister	Mr. & Mrs. Matthew Reininga	Ms. Estefany Ruiz
Phil Hahn & Associates	Mr. & Mrs. Gary Renaud	Mr. Tony Russo
Mr. & Mrs. Roger Phillips	Mr. & Mrs. Peter Renton	Mr. & Mrs. Wendell D. Rust
Mr. & Mrs. Ronald Phillips	Mr. & Mrs. Tark Repaich	Mr. & Mrs. Marly Rydson
Mr. & Mrs. Michael Pianowski	Mr. & Mrs. Kraig Resler	Mr. & Mrs. Matthew T. Rydson
Mr. & Mrs. Ed Pippenger	Mr. Matthew H. Rethlake	Mr. & Mrs. James G. Ryman
Mr. & Mrs. H. Lamar Pippenger	Mr. & Mrs. Thomas P. Reusser	Ms. Kathy D. Ryman
Mr. & Mrs. Joel Pladson	Mr. Clifton Reynolds	S&H Metal Products
Mr. & Mrs. Harold D. Platt, Jr.	Mrs. Marjorie Reynolds	Mr. & Mrs. Joseph M. Sabo
Mr. & Mrs. Steven D. Platt	Mr. James L. Rhoades	Ms. Amber Sahlhoff
Mr. & Mrs. Matt Pletcher	Mr. & Mrs. Randal J. Rhoades	Samuel T. Judd D.D.S
Mr. & Mrs. Phillip Pletcher	Mr. & Mrs. Robert L. Rhodes	Ms. Ann E. Sanderson
Mr. & Mrs. Richard L. Pletcher	Mr. & Mrs. William B. Riblet	Ms. Sandra Coy
Mr. & Mrs. Robert L. Pletcher	Mr. Daniel Rice	Ms. Mary Jo Sartorius
Mr. & Mrs. Steven Pletcher	Mr. & Mrs. John C. Rice	Ms. Ann M. Saucedo
Mr. & Mrs. Thomas J. Pletcher	Mr. & Mrs. Kevin Rice	M.H. Saul
Mr. & Mrs. Kalen J. Plett	Mr. Todd Rice	Mr. Joseph Sawyer
Mr. & Mrs. Justin Prawat	Mr. & Mrs. William E. Rice	Mr. & Mrs. Gale E. Sayers
Mr. & Mrs. Donald C. Presser	Mr. & Mrs. Robert E. Richardson	Mr. & Mrs. Scott J. Schafer
Mrs. Shirley Preston	Hon. & Mrs. James Rieckhoff	Ms. Gwen Schaffer
Mr. & Mrs. David Price	Mr. & Mrs. Mark Riege	Mr. & Mrs. Leon Schalliol

## People Giving Back 2013-2014 Donors

Ms. Brenda Scheets  
 L. J. Scheidel  
 Mr. & Mrs. Wayne Scheumann  
 Mr. & Mrs. Dean Schieber  
 Ms. June Schieber  
 Mr. & Mrs. Willard N. Schieler  
 Mr. & Mrs. Bruce Schmidt  
 Mr. & Mrs. Eugene R. Schmucker  
 Mr. & Mrs. Ezra T. Schmucker  
 Mr. Rodney Schmucker  
 Mr. & Mrs. Tod R. Schmucker  
 Mr. & Mrs. William J. Schmuhl Jr  
 Scholarship America  
 Mr. & Mrs. Oscar W. Schricker  
 Mr. & Mrs. Douglas Schrock  
 Mr. & Mrs. Garry L. Schrock  
 Mr. & Mrs. Grant M. Schrock  
 Mr. & Mrs. James Schrock  
 Ms. Janice E. Schrock  
 Ms. Laretta Schrock  
 Mr. & Mrs. Robert Schrock  
 Mr. & Mrs. Roger Schrock  
 Mr. & Mrs. Bob Schultz  
 Mr. & Mrs. Brett Schultz  
 Ms. Amy Schwartz  
 Mr. & Mrs. Darrell E. Schwartz  
 Mr. & Mrs. Jeff Schwartz  
 Mr. & Mrs. Jerry Schwartz  
 Ms. Joann C. Schwartz  
 Mr. & Mrs. Matthew E. Schwartz  
 Ms. Shirley Schwindaman  
 Ms. Allison Sears  
 Mr. & Mrs. Craig Sears  
 Mr. & Mrs. Brad Sechrist  
 Dr. & Mrs. J L. Sellon  
 Dr. & Mrs. Justin Sellon  
 Mr. & Mrs. Satish C. Shah  
 Mr. & Mrs. Benjamin Shane  
 Ms Janet Sharkey  
 Mr. & Mrs. Donald Shaum, Sr.  
 Mr. & Mrs. Russell K. Shaw  
 Mr. & Mrs. James E. Shawgo  
 Mr. & Mrs. James P. Shay  
 Mr. James Foster Shea, Jr.  
 Mr. Benjamin Sheets  
 Mr. & Mrs. David Sheets  
 Mr. Jack A. Sheets  
 Mr. & Mrs. Roger Sheline  
 Mr. & Mrs. Dale E. Shepherd  
 Mr. & Mrs. Jay Shetler  
 Mr. & Mrs. Terry C. Shewmaker  
 Mr. & Mrs. Dale Shively  
 Mr. & Mrs. Steven Shively  
 Short Creek Farms  
 Mr. & Mrs. James L. Siegmann  
 Ms. C. Arlene Simpson  
 Ms. Deborah Sinclair  
 Mr. & Mrs. Steven P. Sittler  
 Mr. & Mrs. Jeffrey Six  
 Mr. & Mrs. Scott A. Skiles  
 Ms. Jolynne Slabaugh  
 Ms. Patricia Slabaugh  
 Mrs. Shirley Slabaugh  
 Mr. & Mrs. Vernon Slabaugh  
 Mr. & Mrs. Tom Slager  
 Antje E. Smith  
 Mr. & Mrs. Brian J. Smith  
 Mr. & Mrs. Fred Smith  
 Mr. & Mrs. John Smith  
 Mr. & Mrs. Ryan D. Smith  
 Mr. & Mrs. Timothy Smith  
 Mr. & Mrs. Don Smucker  
 Mr. & Mrs. Dana Snider  
 Mr. & Mrs. Wade W. Snider  
 Mr. & Mrs. Wade W. Snider, II  
 Ms. Anna Snodderly  
 Mr. & Mrs. Roger Snow  
 Mr. & Mrs. F. Richard Snyder  
 Mr. & Mrs. David R. Soliday  
 Ms. Katy Solovewicz  
 Mr. & Mrs. Christopher Spataro  
 Specialized Staffing Solutions  
 Mr. & Mrs. Randy Spitaels  
 Mr. & Mrs. James A. Spitters  
 Mr. Michael F. Staats  
 Ms. Kelly D. Stacey  
 Mr. Miles L. Stacey Jr.  
 Mr. & Mrs. Robert Stachowiak  
 Mr. & Mrs. Donald Stackhouse  
 Dr. & Mrs. Bruce Stahly  
 Ms. Jeri Stahr  
 Mr. & Mrs. David A. Stair  
 Mr. & Mrs. Jerome Stajkowski  
 Mr. & Mrs. Walter M. Stankovich  
 Mr. & Mrs. Gary H. Stanley  
 Ms. Reida Starkweather  
 Mr. & Mrs. Richard Starkweather  
 State Farm Insurance  
 Dr. & Mrs. Jeff Steele  
 Clarine Steffensen  
 Mr. & Mrs. Paul C. Stemm  
 Mr. & Mrs. Kendell G. Stephens  
 Mr. & Mrs. Harry Stephenson  
 Mr. & Mrs. Jonathan Stepp  
 Mr. & Mrs. Ronald W. Stern  
 Mr. & Mrs. John Stetler  
 Mrs. Oscar J. Stevens  
 Mr. David A. Stewart  
 Ms. Becky Stichter  
 Mr. & Mrs. Ralph L. Stichter  
 Mr. & Mrs. Dale Stickel  
 Mr. & Mrs. Michael Stoll  
 Mr. & Mrs. Clarence L. Stoltzfus  
 Mr. & Mrs. Ronald L. Stork  
 Mr. & Mrs. Tim Stouder  
 Mr. & Mrs. James V. Stover  
 Mr. & Mrs. Mike Strang  
 The Stresco Group  
 Mr. & Mrs. Leonard Strzelecki  
 Mr. & Mrs. Wayne Stubbs  
 Mr. & Mrs. Kenneth Stuff  
 Mr. & Mrs. Andrew D. Stump  
 Ms. Darlene Stump  
 Mr. & Mrs. Doyle K. Stump  
 Mr. & Mrs. Duane Stump  
 Mr. & Mrs. Leighton Stump  
 Mr. & Mrs. Richard L. Stump  
 Mr. & Mrs. Rodney E. Stump  
 Mr. Tim D. Stump  
 Mr. & Mrs. Ryan Stutsman  
 Mr. & Mrs. Timothy L. Stutsman  
 Mr. & Mrs. Calvin J. Stutzman  
 Ms. Waneta Stutzman  
 Mr. & Mrs. Jim R. Sumpter, Jr.  
 Ms. Johanna Sutter  
 Mr. Jeffery O. Swank & Mrs. Erika A. Merklein-Swank  
 Mr. & Mrs. Kenneth Swank  
 Mr. & Mrs. Vurtis Swank  
 Mr. & Mrs. Thomas Swanson  
 Mr. & Mrs. Michael A. Swihart  
 Mr. & Mrs. Niles F. Swihart  
 Mr. & Mrs. Ross Swinehart



## People Giving Back 2013-2014 Donors

Ms. Rhonda Tavernier	Wakarusa Chamber of	Mr. & Mrs. Max A. Wiese
Mr. & Mrs. Michael Telschow	Commerce	Mr. & Mrs. Alan Wigent
Mr. & Mrs. Dennis E. Templeton	Wakarusa Lions Club	Mr. & Mrs. Dennis E. Wiggins
Tepe Sanitary Supply	Wakarusa Sawmill	Mr. & Mrs. Nathan Wiggins
Mr. & Mrs. Leon J. Theis	Mary Elizabeth Walker Estate	Mr. Michael Wilcox
Ms. Abby W. Thomas	Skye Wallin	Mr. & Mrs. John P. Wilkinson
Dr. & Mrs. Michael H. Thomas	Mr. & Mrs. Kenneth L. Walter	Ms. Marla M. Wilkinson
Mr. & Mrs. Neal F. Thomas	Mr. & Mrs. Kent Walter	Mr. & Mrs. Brian L. Williams
Mr. & Mrs. Brian E. Thomason	Mr. & Mrs. Steven K. Walters	Mr. & Mrs. Jeff Williams
Mr. & Mrs. Alan W. Thompson	Mr. & Mrs. Thomas Wanecke	Mr. & Mrs. Roy E. Williams
Mr. Larry Thompson	Mr. & Mrs. Stephan Warner	Mr. & Mrs. Stephen R. Williams
Mr. John E. Thornburg	Mr. & Mrs. Scott D. Warren	Mr. & Mrs. Todd Willis`
Ms. Deborah L. Thorne & Mr.	Mr. & Mrs. Doug E. Weaver	Ms. Lori E. Wilmot
Jerry A. Esrig	Mr. & Mrs. John Weaver	Mr. & Mrs. Douglas D. Wilson
Mr. William A. Thorne	Mr. & Mrs. Larry D. Weaver	Ms. Marilyn J. Wilson
Mr. Douglas Thwaites	Mr. & Mrs. Patrick D. Weaver	Mr. & Mrs. William N. Wilson
Ms. Margaret Timmons	Mr. Jim Webster	Mr. & Mrs. William T. Wilson
Mr. & Mrs. Michael L. Tobias	Mr. & Mrs. James E. Weeber	Mrs. Tammera K. Wine
Mr. & Mrs. Randall Tobias	Mr. David Weed	Mr. A.R. Wiseman & Mrs.
Mr. & Mrs. William Tobias	Ms. Rita Weissman	Bethany M. Wiseman
Mr. Cliff Todd	Welch Packaging Group	Ms. Annette Wisler
Mr. Brandon Tom	Mr. Brock Welch	Mr. & Mrs. Scott Woldruff
Mr. & Mrs. David R. Tompos	Mr. & Mrs. M. Scott Welch	Ms. Patricia M. Wolf
Mr. & Mrs. Eric J. Tompos	Mrs. R. Dewey Welch	Mr. & Mrs. Robert W. Wolf
Ms. Margeret Tompos	Mr. & Mrs. John W. Weldy	Mr. & Mrs. James D. Wolfe
Mr. Brian K. Tonsoni	Mr. & Mrs. Walter L. Weldy	Mr. Kenneth L. Woodcox
Dr. Brian R. Topping	Mr. & Mrs. Wayne W. Weldy	Woodlawn Nature Center
Mr. & Mrs. Steven Trautmann	Ms. Nancy Welker	Mr. Norman G. Woodle
Mr. & Mrs. Richard M. Treckelo	Wellfield Botanic Gardens	Mr. & Mrs. Robert Woods
Trinity Foundation	Mrs. Walter O. Wells	Mr. & Mrs. John Woolley
Mr. & Mrs. Bob D. Troxel	Mr. & Mrs. Walter E. Wells	Mr. & Mrs. Anthony Wynn
Mr. & Mrs. Brad E. Troxel	Welter Foundation	Mr. & Mrs. Andy Wysong
Mr. & Mrs. Ronald J. Troxel	Mr. & Mrs. Jack Welter	Mr. & Mrs. John Wysong
Ms. Phyllis L. Tubbs	Mr. & Mrs. Brent L. Wenger	Ms. Mary J. Yarian
Mr. John Turner	Mr. Kent Wenger	Mr. & Mrs. Matthew A. Yeakey
Mr. & Mrs. Edward E. Ufkin	Mr. & Mrs. Ronald E. Wenger	Mr. & Mrs. Bradley G. Yoder
Mr. Phillip Ummel	Ms. Carol L. Wentz	Mr. Bruce Yoder
United Cancer Services of	Mr. & Mrs. William I. Wenz	Mr. & Mrs. Charles Yoder
Elkhart County	Mr. & Mrs. Karl A. Werelius	Mr. & Mrs. Dallas Yoder
United Way of Elkhart County	Ms. Cathy J. Wesolek	Mr. & Mrs. Darrell Yoder
Ufilimaster Corporation	Mr. & Mrs. Ted Wesolek	Mr. & Mrs. Daryl D. Yoder
Mr. Robert A. Van Kempen	Mr. & Mrs. Ronald T. West	Mr. & Mrs. Donald D. Yoder
Mr. & Mrs. James P.	Ms. Sue West	Mr. & Mrs. Donald G. Yoder
VanBruaene	Mr. & Mrs. Ryon Wheeler	Mr. & Mrs. Douglas A. Yoder
Mr. & Mrs. Rick Vandegriff	Mr. & Mrs. Larry L. Whelan	Mr. & Mrs. Douglas J. Yoder
Mr. & Mrs. David A. Vincent	Mr. & Mrs. Dennis J. Whitacre	Mr. Drew Yoder
Wa Nee Education Assoc.	Mr. & Mrs. Richard R. White	Mr. & Mrs. Enos D. Yoder
Wa-Nee Community Schools	Mr. & Mrs. Brian Wiebe	Mr. & Mrs. Keith Yoder
Mr. & Mrs. Adam Wachtman	Mr. & Mrs. Phillip J. Wiens	Mr. & Mrs. Keith E. Yoder

# People Giving Back 2013-2014 Donors

Mr. & Mrs. Kent J. Yoder  
Mr. & Mrs. Merlin E. Yoder  
Mr. & Mrs. Richard Yoder  
Mr. & Mrs. Richard L. Yoder  
Mr. & Mrs. Robin G. Yoder  
Mr. & Mrs. Steven J. Yoder  
Mr. & Mrs. Thomas G. Yoder  
Ms. Carrie E. Young  
Mr. Gary Young  
Mr. & Mrs. Gerald W.  
Youngman

Your Compassionate Nurse  
Mr. & Mrs. Daniel Yowell  
Ms. Georgia Zeichner  
Mr. & Mrs. Robert Zell  
Mr. & Mrs. Harold D. Zent  
Mr. Roger B. Zentz  
Mr. & Mrs. J. Charles Zercher  
Mr. J. Eugene Zercher  
Mr. & Mrs. Roger Zumfelde  
Ms. Jennifer P. Zurcher

*Thank you for  
your generosity!*

1,263  
donors

\$9.8 million  
donated

42 newly  
established  
funds

# Foundation Funds 2013-2014

## Agency Designated

ADEC..Resources for Independence

Named Fund:

Hultin Trust

American Red Cross - Elkhart County Chapter

Bashor Childrens Home

Named Fund:

Rieth Family Educational

Mental Health America of Michiana

Hultin Trust for Mental Health America

Bethany Christian Schools

Bethel College

Big Brothers/Big Sisters of Elkhart County

Boy Scouts of America LaSalle Council

**Boy Scouts of America LaSalle Council**

Named Funds:

**Activities and Special Events**

**Camping Program**

**Youth in Need**

Boys and Girls Club

Named Funds:

Elkhart

**Elkhart County Staff Education**

Greater Goshen "A" \*

Greater Goshen "B" \*

Greater Goshen Foundation

**James Bias Youth of the Year**

**Mark Mow Youth of the Year**

Middlebury

Nappanee

Center for Community Justice

Center for Healing and Hope

Named Fund:

Mark and Karen Kurtz

Center for Healing and Hope \*

Center for Hospice Care

Named Fund Donors:

Elkhart General Hospice

Elkhart Community Hospice

Barbara R. Schricker Memorial

Child And Parent Services

Church Community Services

**Church World Service**

**Concord High School Class of 2003 \***

**Concord Intermediate School PTO Playground\***

Council on Aging of Elkhart County

Crossing National

David Emens Memorial

DreamsWork

Elkhart Child Development Center

Elkhart Christian Academy

Elkhart Civic Theatre

Elkhart County 4-H Fair Foundation

Elkhart County Historical Society

Named Fund:

William and Ruth P. Miller

**Elkhart County Museum Association Field Trip**

Elkhart County Symphony Society

Elkhart General Hospital

Elkhart Jazz Festival

Elkhart Jazz Festival \*

Elkhart Lions Club Charity

Elkhart Municipal Band Foundation

Elkhart Municipal Band Foundation \*

Elkhart Public Library

Elkhart Youth and Community Center

Named Fund Donors:

Ted Kolodiej Memorial

Wanke Youth Center

Young Foundation

Shawn Kemp Family\*

Elkhart Youth and Community Center \*

Faith Mission of Elkhart

Faith Mission of Elkhart Children's

Faith Mission of Elkhart \*

Family Christian Development Center

First Congregational Church

Named Fund Donor:

Howard and Elizabeth Cole

Wilbert H. Budd

First Presbyterian Church

First Presbyterian Church Foundation

First Presbyterian Church of Elkhart - Kurtz \*

Fischhoff Chamber Music Association

Food Bank of Northern Indiana

Friends of the Elkhart County American

Red Cross \*

Friends of the Lerner Theatre \*

Friends of the Pumpkinvine Nature Trail

Friends of WVPE

Friends of WVPE \*

Girl Scouts of Northern Indiana

Goodwill Industries of Michiana

Goshen Health and Wellness Foundation

Goshen Interfaith Hospitality Network

Goshen Kiwanis Foundation

Named Fund:

Roger Burger

Goshen Public Library

---

**Bold** = Established in 2013-2014

\* = Non-endowed fund

# Foundation Funds 2013-2014

## Agency Designated (continued)

Greater Elkhart Chamber of Commerce Foundation *	Robert & Joyce Cleaveland
Greater Elkhart Chamber of Commerce * Greencroft Tower - Fred A. Lobley	William & Jeanne L. Batten
Guidance Ministries	Nappanee Public Library
Habitat for Humanity of Elkhart County	<u>Named Fund:</u>
<b>Havilah Beardsley House</b>	Evelyn Lehman Culp Heritage
Heart City Health Center	Northridge Area Aquatics
Hoosier Recreation Workshop-Christine E. Brown	<b>Northridge H.S. Dollars for Scholars Admin</b>
Horizon Education Alliance	Albin Foundation for Northridge HS Drama Department
<u>Named Fund Donors:</u>	Oaklawn Foundation
Lilly Endowment, Inc.—CAPE II	<u>Named Funds:</u>
<u>Named Fund:</u>	Oaklawn Foundation Charity Care
Learning Generation Initiative	Oaklawn Foundation Children & Families
Hubbard Hill Estates	Oaklawn Harold C. Loewen
Humane Society of Elkhart County	Premier Arts
IFIT Individuals and Families in Transition	<b>Purdue Club of Elkhart County Foundation</b>
<u>Named Funds:</u>	RETA
Elkhart County Women's Shelter	Ribbon of Hope
IUSB - Elkhart Campus Career Services	Riverview Adult Day Center
<u>Named Fund Donors:</u>	Ruthmere Museum
John and Judith Goebel	Salvation Army of Elkhart
IUSB – Elkhart Campus Special Projects	Samaritan Center Kintner - Ross Serenity Hall
<u>Named Fund Donors:</u>	Serenity Hall - Don Helvey Memorial
Robert and Peggy Weed	Sonia Caldwell Teaching Excellence
Jamestown United Methodist Church	St. John's Episcopal Church Food Pantry *
Jimtown Historical Museum	St. Joseph Valley Camerata
Junior Achievement of Elkhart County	St. Thomas the Apostle Catholic Church
LaCasa of Goshen	St. Vincent de Paul Society of Elkhart County
Lemonade Day *	St. Vincent de Paul Catholic Church
Literacy League of Elkhart County	<b>St. Vincent de Paul Catholic School</b>
Literacy Network of Elkhart County	The Lerner Theatre
Loveway	The Window/Church Women United of Goshen
<u>Named Fund:</u>	Tommy's Kid's Castle
<b>Student Rider Scholarship</b>	<b>Trinity Foundation</b>
<b>Max Mault Music Enrichment *</b>	<u>Named Fund Donors:</u>
MCH Donation Account Elkhart County Health Department *	<b>Freida May Lobley</b>
Middlebury Community Library	<b>Genevieve Ball</b>
Middlebury Economic Development *	<b>Wesley Society</b>
Middlebury Historical Society	Trinity Lutheran Church of Goshen *
<u>Named Fund:</u>	Trinity United Methodist Church Foundation
Norval Poyser	Trinity United Methodist Church Foundation *
Middlebury Historical Society *	United Cancer Services of Elkhart County
Middlebury Park and Recreation Board *	<b>United Cancer Services of Elkhart County *</b>
Midwest Museum of American Art	United Way of Elkhart County
<u>Named Funds:</u>	Unity Church of Peace - Wilbert and Justine Sparks Budd
Jack and Karen Cittadine	Views on Learning
Karen and Jack Cittadine Fine Arts	

**Bold** = Established in 2013-2014

\* = Non-endowed fund

# Foundation Funds 2013-2014

## Agency Designated (continued)

Views on Learning "A" \*  
Vistula Christian Church Legacy Maintenance  
for Vistula Cemetery  
Wakarusa, Olive and Harrison Township Public  
Library  
Wellfield Botanic Gardens  
Named Fund Donors:  
Dick and Linda Armstrong  
John and Judy Goebel  
William H. and Patricia Myers  
Richard and Anne Treckelo  
Named Funds:  
Robert and Peggy Weed  
Wellfield Botanical Gardens \*  
William Gude Memorial  
WNIT Public Television  
Women's Care Center Foundation  
Women's Care Center—Patricia George  
Decio Operating\*  
**Woodlawn Nature Center**  
YWCA of North Central Indiana  
Youth for Christ/Lifeline Legacy—Irv Polk

## Charitable Gift Annuities

Thomas and Marianne Lilly  
Virginia J. Pardee  
Clayton Quimbach  
Janet Rae Scribner  
Josephine Snyder  
Frank Richard Snyder  
Adrian and Treva Vaksvik

## Donor Advised Funds

Ray and Beverly Bachman  
Stephen and Holli Banks Family  
The Benham Family \*  
**Coley and Patty Brady \***  
Jeannelle and Brian Brady Charitable \*  
George B. and Patricia L. Bucklen Charitable  
The Jack and Karen Cittadine Family  
Charitable \*  
Cleveland Family Charitable \*  
Richard W. Davis, Jr. & Mary E. Davis  
Charitable \*  
Thomas H. and Dorothy S. Corson Family  
Don and Melanie DeGroff Charitable \*

**Bill Deputy Family \***  
Lawrence and Sherrod Deputy \*  
Robert and Mary Pat Deputy \*  
Robert J. and Mary Pat Deputy Family  
Sherrill S. and Helen A. Deputy Family  
Elkhart Community Christian Schools \*  
**Faithful Dads \***  
Fidler Family Charitable  
Kerry Finnigan Rupright \*  
First Congregational Church Charitable  
L. Craig and Constance Fulmer  
Garvey Neurological  
John and Gwen Gildea \*  
John and Judith Goebel \*  
Goebel Family  
Goshen Rotary \*  
R. Douglas Grant Family \*  
Heritage Family  
Stan & Sharon Hess  
Tom and Vera Irions Family  
Kash Family \*  
Kiwanis Elkhart Noon Community \*  
Don and Jurate Krabill Family \*  
**Craig and Rachel Langhofer \***  
Philip and Jeannette Lux Family  
McGladrey and Pullen, LLP Charitable  
Linda L. and S. Ray Miller  
Robert R. and Sue E. Miller Family \*  
S. Ray and Linda L. Miller Charitable \*  
**Thad and Rachelle Naquin Legacy \***  
Piaskowy Family  
Thomas J. and Dana L. Pletcher Family  
Tom and Dana Pletcher \*  
The Pokagon Band of the Potawatomi  
Indians\*  
Mr. and Mrs. Robert E. Richardson \*  
Kelly and Karen Rose  
Kelly and Karen Rose Charitable \*  
Marly and Laura Rydson \*  
Mary Abigail Rydson Memorial  
Matthew Turner Rydson  
Michael and Vickie Schoeffler Charitable  
Family \*  
Jim and LaRayne Siegmann Family \*  
Siegmann Family  
Brian and Lauri Smith Family  
Christopher J. Spataro \*  
**Sydney's Secret Rainbows \***

# Foundation Funds 2013-2014

## Donor Advised Funds (continued)

Michael and Carol Thomas Charitable \*  
John D. and Carole W. Ulmer Family \*  
**Mary Elizabeth Walker**  
**Mary Elizabeth Walker \***  
Kimberlee and Scott Welch Family  
**Kimberlee and Scott Welch Family \***  
Ross and Linda Weldy \*  
Maynard W. Wells Family  
Workforce Development \*

## Donor Designated Funds

**Thomas E. and Eleanor G. Artley**  
Ray L. and Beverly A. Bachman Family  
Edward and Dorothy Borger  
De Fries Gardens  
Ivan W. Fisher Charitable  
Jean Fulmer - University of Indianapolis  
Goshen College  
Named Funds:  
Charles and Dorothy Ainlay  
Wilbert and Alice Budd  
Goshen College Endowment  
Goshen College Music Hall Building  
Gunden Family  
William and Toni Johnson  
Lloyd and Delotia Klose Memorial  
Martin Foundation Science Building  
Frank and Marsha Martin  
Blair Rieth  
Ina Latta Strasser Marine Biology  
Program  
Anne Rieth Van Dyke  
Basil and Ethel Turner  
Stan & Sharon Hess Philanthropic  
Maurine Neterer Nature  
Merry Lea Environmental Learning Center of  
Goshen College  
Named Funds:  
Christner Family Memorial  
Environmental Educational  
Daniel and Josephine Sherman  
Thomas and Mary Naquin  
St. John's United Church of Christ  
**Stanley Clark School**  
Richard M. and Anne K. Trekelo  
Harold and Marcile Whybrew

## Field of Interest Funds

Thomas and Dorothy Arnold Charitable \*  
Care for Senior Citizens  
Disaster Relief Fund for Elkhart County  
Elkhart Environmental Excellence  
Michiana Arts and Sciences Council  
Frank and Christabel G. Pugliese  
RiverWalk Beautification  
Oscar and Barbara Schricker Family  
Patricia A. Smith Tribute  
Thomas R. and Joan E. Smith Musical

## Scholarship Funds

John G. Blakesley Mathematical Excellence  
Scholarship for 8th Grade  
John G. Blakesley Mathematical Excellence  
Scholarship for Seniors  
Tim Bringle  
Philip T. Christ  
Concord H.S. Dollars for Scholars  
Named Funds:  
F. L. Hascall Memorial  
Anne K. Longenbaugh  
Dr. Herbert L. and Mrs. Phyllis M. Cormican  
Donald and Margaret Covert  
D.A.R.E  
Dale Family  
June Deal Memorial  
Julius A. Decio Educational  
EACC—Basil & Ethel Turner Scholarship  
Elkhart Central H.S. Commemorative  
Elkhart Central H.S. Commemorative \*  
Elkhart Central H.S. Dollars for Scholars  
Named Funds:  
Dr. Stephen P. Hepler Memorial  
Richard and Bellodene VanDerKarr  
Elkhart Memorial H.S. Dollars for Scholars  
Named Funds:  
Elkhart Memorial H.S. Dollars for  
Scholars \*  
**EMHS Scholarship Foundation**  
Named Funds:  
Dick and Linda Armstrong  
Stephen G. Bloom Memorial  
Elkhart Memorial Principals' - P. Mart &  
C. Cook  
Elkhart Memorial Scholarship Foundation\*  
James & Mildred Smith Scholarship

---

**Bold** = Established in 2013-2014

\* = Non-endowed fund

# Foundation Funds 2013-2014

## Scholarship Funds (continued)

Dr. John M and Margaret B. Foreman for  
University of Notre Dame & DePauw University  
Dr. John M and Margaret B. Foreman for  
St. John's Catholic School  
Janice Gawthrop 4-H Scholarship  
Goshen H.S. Dollars for Scholars

### Named Funds:

Goshen H.S. Class of 1933  
Evelyn V. Brooks  
Robert B. Deahl  
Elizabeth A. Fuson  
Goshen Jaycees  
Mary Marks Memorial  
Goshen Rotary Club

### **G. David Gundlach Catholic Education Fellowship**

#### **Guy David Gundlach Memorial**

Holcomb Family  
Rollie Hoover Memorial

#### **Hursh Family Music**

IUSB Elkhart County

### Named Fund Donors:

Arthur and Patricia Decio  
Robert J. and Mary Pat Deputy  
Elkhart Chamber Foundation  
William P. and Toni Johnson  
S. Ray and Linda Miller

Ivy Tech Community College

### Named Fund Donors:

Merv and Dorothy Lung  
Greater Elkhart Chamber of  
Commerce

Jenkins Automotive \*

Kiwanis Club of Elkhart - Leonard Johnson

Claude S. and Hanna M. Kegerreis

Walter R. Lerner

Ed Ludwick Memorial

### Named Fund Donors:

Fairmont Homes  
Mary Jo Ludwick

Ralph Lockerbie Goshen Kiwanis

Jane Fryer McConaughy Memorial

Charles Milton and M. Nance Miller Nursing

#### **Butch Nine**

Northridge H.S. Dollars for Scholars

### Named Funds:

Northridge H.S. Dollars for Scholars \*  
Norval and Jean Poyser

NorthWood H.S. Dollars for Scholars

### Named Funds:

Richard G. Callander Memorial  
William and Juanita Kurtz Memorial

#### **NorthWood H.S. Dollars for Scholars \***

Henry and Alice Pedersen Educational

#### **Phillip S. Preston Memorial \***

Phillip S. Preston Memorial

Todd C. Putnam Memorial

Larry and Elizabeth Renbarger

The Joe C. and Mary Louise Rice

Vernon R. Sailor Fund for Bethel College

#### **Scholarship Fund for Elkhart County**

Joe Schrock 784 Memorial Basketball

Cpl. Aaron L. Seal Memorial

#### **SO2 Nicolas Spehar Memorial**

Elizabeth D. Thorne AAUW

Tobacco Free

Philip T. Warner

Walter O. Wells

Ira Whitlock

Catherine Wolf

## Unrestricted Funds

ECCF Administrative

### Named Funds:

Wilburt H. Budd

CTS Foundation

Arthur J. and Patricia Decio

Dr. John and Margaret Foreman

Carol Lerner Estate

Marly and Laura Rydson

Harold A. and Donna J. Schrock

The Welter Foundation

Guy David Gundlach Charitable

Fund for Elkhart County

### Named Fund Donors:

James and Joan Bock

George and Martha Buckingham

Alice L. and Wilbert H. Budd

Justine Sparks Budd & Wilbert H. Budd

John Collins

Damon Corporation

Arthur and Patricia Decio Family

Robert and Mary Pat Deputy

Diane Dusthimer Memorial

Elizabeth and Lewis Fidler

# Foundation Funds 2013-2014

## Unrestricted Funds (continued)

Fund for Elkhart County

Named Fund Donors:

Ivan W. Fisher  
Andrew and Katherine Frech  
Smith and Anne Frye  
L. Craig and Constance Fulmer  
Godfrey Marine  
Clinton and Lucille Hartman  
F. L. Hascall  
The Heritage Group  
Nancy M. Holt  
Jon and Sherry Housand  
Thomas and Vera Irions  
William and Toni Johnson  
Keene Family  
KeyBank  
Lake City Bank  
Lilly Endowment, Inc.  
Lindon Investments  
Dennis and Paula Lochmandy  
Donald and Jane Mossey  
William H. and Patricia Myers  
Myrl and Phyllis Nofziger

Donald and Linda Pletcher  
Douglas and Mary Putnam  
Florence Richardson  
Robert E. Richardson  
Kelly and Karen Rose  
Marly and Laura Rydson  
Vernon and Doris Sailor  
Robert Schnuck  
Douglas and Jeannine Schrock  
Skyline Corporation  
Harold A. and Patricia Smith  
F. Richard and Josephine Snyder  
Richard E. Summers Memorial  
Thor Industries  
Gerald and Barbara Trolz  
Basil S. and Ethel Turner  
Guy and Mary Esther Ulrey  
H. Dudley and Charlotte Warning  
The Welter Foundation

**Bold** = Established in 2013-2014

\* = Non-endowed fund



## Legacy Society

We list the names of those who have informed us of bequests, policies, trusts, and other end-of-life planned gifts, for the purpose of encouraging others. We honor them for their act of generosity and commitment to service in the Elkhart County community.

---

Anonymous 1  
Anonymous 2  
Anonymous 3  
Mrs. Dorothy Ainlay\*  
Richard and Linda Armstrong  
Harold "Doc" and Jane Atkins  
Paris and Becky Ball-Miller  
Glenn and Joan\* Banks  
John and Nancy Banks  
William and Linda Beier  
Al and Rebecca Benham  
James and Joan Bock  
Wilbur and Sarah Bontrager  
Dorothy Borger  
Thomas and Elizabeth Borger  
Jean Borneman  
Brian and Jeannelle Brady  
Terrence and Kathy Brennan  
James and Patty Brotherson  
Bunky Brown\*  
George and Martha Buckingham  
Justine Sparks Budd\*  
Wilbert and Alice Budd\*  
Robert Burger  
B. Jane Burns  
James and Anke Chandler  
Brantly and Katie Chappell  
Betty Chatten  
Jack and Karen Cittadine  
Brian and Diana Clark  
Todd and Missy Cleveland  
Tom and Dot Corson  
Donald and Margaret Covert  
Betty Cox  
Richard W. and Mary Davis Jr.  
June Deal\*  
Arthur and Patricia\* Decio  
Elizabeth De Fries\*  
Donald and Melanie DeGross  
Robert and Mary Pat Deputy  
Thomas\* and Lois Dusthimer  
Kay Ann Eller  
Sharlene Eller Preston\*

Jane Eslick  
Ned and Agda Farber\*  
Frederick\* and Dorothy Feick\*  
John and Lois Fidler  
Lewis and Elizabeth Fidler\*  
Ivan Fisher\*  
John\* and Margaret Foreman  
Andrew and Kathy Frech  
Daniel Fulmer  
L. Craig\* and Constance Fulmer  
Bill and Sue Garvey  
Robert and Stevie Giel  
Sharon Ann Gongwer  
William Goodsene  
Christiana Graham\*  
Ralph \* and Opal E. Gunden  
Guy David Gundlach\*  
Terry A. and Lu Hoogenboom  
Floyd and Esther Hoover  
Mary E. Hoover  
Shirley Hoover  
Eugene W. and Barbara\* Hungate  
Thomas and Vera Irions  
Randall and Rachel Miller Jacobs  
Rick and Sandy Jenkins  
Levon and Dorrene Johnson  
William P. and Toni Johnson  
Stephen Kash  
Carolyn J. Keefe  
Thomas and Suzanne Keene  
Robert J. and Kristy King  
Don L.\* and Jurate Krabill  
Michael L. and Rebecca Kubacki  
Mark and Karen Kurtz  
James A. Leaverton  
John and Jane Leavitt  
Merritt and Dierra Lehman  
Robert and Carolyn LeMaster  
Walter and Jane Lerner\*  
Tom and Marianne Lilly  
Ralph\* and Rita Lockerbie  
Allan and Karon Ludwig  
Mervin and Dorothy Lung

## Legacy Society (continued)

Philip and Jeannette Lux  
Joseph\* and Penny Manfredi  
Frank and Marsha Martin  
Rex and Alice Martin  
Robert W. and Gail T. Martin  
William\* and Margaret Martin  
Irma Mast  
Kathleen McCoy Royer  
Betty Jean McKeever  
James\* and Ann McNamee  
Bob and Sue Miller  
S. Ray\* and Linda Miller  
Ruth Miller  
Gordon and Marie Moore  
G. Lynn and Linda Morris  
Dan and Jan Morrison  
Don and Jane Mossey\*  
William and Patricia Myers\*  
Thomas\* and Mary Naquin  
Thad and Rachelle Naquin  
Jim and Joyce Nelson  
Michael Nicolini  
Myrl and Phyllis Nofziger  
Dzung and Francoise Nguyen  
Shannon Oakes  
Virginia J. Pardee\*  
Jeffrey and Diana Peat  
Richard and Suzanne Peterson  
William O. and Loretha Phillips\*  
Michael and Judith Pianowski  
Frank and Barb Piaskowy  
James and Sharon Piechorowski  
Mac Pierce and Lori Schiltz  
Donald Pletcher  
Kenneth and Jean Pletcher  
Richard and Susan Pletcher  
Thomas and Dana Pletcher  
Doug and Mary Putnam  
Clayton and Carol\* Quimbach  
Larry and Elizabeth Renbarger  
Bertha Bontrager Rhodes  
Florence Richardson\*  
Robert E. and Sandy Richardson  
Martha Ann Rieth VanDyke  
Mary Jane Rieth\*  
Lucille Risser\*  
Kelly and Karen Rose  
Charlene Rule  
Marly and Laura Rydson

Janet Elaine Ryman  
Vernon and Doris Sailor\*  
George II and Terri Schmidt  
Bill Jr. and Lorette Schmuhl  
Barbara Schricker\*  
Oscar W. and Marilyn Schricker  
Nancy Schricker  
Susan A. Schricker  
Bob and Marie Schrock  
Harold\* and Donna Schrock  
Michael and Vickie Schoeffler  
Janet Rae Scribner  
Charles Seevers\*  
Paul Shannon  
Daniel and Josephine Sherman\*  
Stuart W. and Shirley H. Showalter  
James and LaRayne Siegmann  
William\* and Bernice Simms  
Brian and Lauri Smith  
David V. Jr. and Nancy Smith  
Harold\* and Patricia Smith  
F. Richard and Josephine Snyder  
Chris and Jodi Spataro  
William D. Stimpson\*  
Donald and Claudia Stohler  
Tim and Christy Stonger  
Donald and Claudia Stohler  
Tim and Christy Stonger  
Dick and Kay Stout  
Ms. Marjorie M. Swift  
W. Earl and Linda Taylor  
Richard M. and Anne K. Trekelo  
Gerald A. and Barbara J. Trolz  
Nura K. Turner  
John and Carole Ulmer  
Adrian\* and Treva Vaksvik  
Richard and Bellodene Van Der Karr\*  
Michael and Meredith Vickrey  
Mary Elizabeth Walker\*  
Thomas and Patricia Warrick  
David\* and Dottie Webster  
M. Scott and Kimberlee Welch  
Jeff and Phid Wells  
Karen R. Wesdorp  
John and Carolyn Wolf  
Chris Wolfe  
Al and Marie Yoder



## Elkhart County Community Foundation

101 South Main Street  
PO Box 2932  
Elkhart, IN 46516-2932  
574.295.8761  
elkhartccf.org

**Established in 1989, the Elkhart County Community Foundation is a public charitable foundation with endowed assets devoted to helping people from all communities within Elkhart County. The Foundation is inspired on a daily basis by the generosity of others.**

ECCF is dedicated to transforming Elkhart County by:

- Advising donors of all types and their professional advisors on charitable giving.
- Awarding grants to effective not-for-profit organizations that are doing invaluable work in our communities.
- Providing leadership to address critical needs with a focus on youth development, vibrant community and quality of life.